LAST EDITION

A bargain on the want page every day. Some rugs today at half prices.

THE LIMA NEWS

EVERY EVENING AND SUNDAY MORNING.

SIXTEENTH YEAR — LIMA, OHIO, TUESDAY, APRIL 16, 1912 — PRICE 2 CENTS

WEATHER REPORT

Cloudy and colder tonight, Wednesday probably fair; colder in southern portion.

HUNDREDS FIND WATERY GRAVES WHEN WORLD'S GREATEST STEAMER GOES DOWN

Officials Veiled News of Terrible Catastrophe Only to Cheer Thousands of Anxious People.

800 WOMEN SAVED BUT MEN PASSENGERS PERISH

Col. John Jacob Astor and Maj. Butt Among Those Now Asleep in the Deep---Scores Plunge Into The Sea.

(BY UNITED PRESS.)

New York, April 16.—Utterly stunned by the weight of the terrible disaster that followed the loss of the giant liner, Titanic, on her maiden voyage, New York halted today. It was hard to realize that the latest creation in marine architecture, the great steamship, who, only yesterday, when news that she had been in collision was received, was proudly branded by her owners as "unsinkable," now lay below the waters of the Atlantic off the banks of New Foundland and had carried with her much of the flower of American and British manhood.

Not since the ill-fated French liner, Burgoyne, was rammed and sent to the bottom with all her company by the great iron freighter, Cromartyshire, on July 2, 1898, have such scenes been witnessed as were enacted at the offices of the White Star Line on Lower Broadway throughout the night today. Men, women and children, many hysterical and weeping, stormed the offices and vainly begged for some word of comfort regarding the fate of their loved ones.

Few got any satisfaction For the great majority all that the company would say was that there had been loss of life but they were hoping for the best To relatives of noted passengers a private audience was granted and it was quietly whispered that the outlook was most serious But even they did not get all of the facts which the company had in its possession

For some inexplainable reason the White Star lines steadily refrained from making public facts in its possession and apparently it was able to muzzle the wireless as messages sent direct to ships on the scene were held up while not a single word was permitted to penetrate from the fog-bound banks of New Foundland, where the worst tragedy of recent years was being enacted.

Withheld the News.

Changes were freely made by relatives of the missing that the company not alone withheld news of the disaster but that it was responsible for the messages of comfort received yesterday saying all of the passengers had been rescued and the disabled liner was being towed to port.

But the officials refused explanation They admitted they had known for some hours before they made public announcement that the Titanic had foundered but they defended their action by saying that until Captain Haddock of the Olympic confirmed the reports they had not felt justified in alarming the people of the nation

When the first announcement was made last night that the Titanic had sunk and that there "was probable loss of life," the offices of the lines were being besieged by anxious men and women, all waiting for a word of comfort or assurance. To all the statement was made that the Titanic had foundered and that there was loss of life, but that no names were then available.

The word reached many while they were in the theatres and the restaurants, and soon autos and vehicles of all descriptions were rolling up to the offices and discharging their freight of anxious humanity Soon the offices were crowded and the line had extended far out into the street.

Among the first to reach the offices of the line was Vincent Astor, only son of Col John Jacob Astor. He was worried but hopeful when he arrived and was admitted to the private office of the Vice President Franklin, Half an hour later the young man emerged weeping bitterly.

Sylvester Byrnes, private secretary of Isador Straus, another victim remained at the office of the line all night hoping against hope that Straus might have been saved. He went home at 8 30 saying that there was no doubt that his employer and all of the other noted men on board had perished.

Other relatives of the missing continued to arrive and all was told that a list of survivors would be made public as soon as possible. This came to the White Star office by wireless but the work of compiling it was slow

Franklin Flares Up.

The officers of the line were seemingly stupefied by the news Only once did Vice President Franklin flash and flareup and that was when he was told that it was reported and generally credited that the company had with held its news of the disaster and muzzled the wireless so that re-insurance might be secured He said, "That is an absolute lie, and those who made the statement know they lie We did not admit the Titanic was sunk until we were absolutely assured that it was a fact. We are now doing all we can to find out who were saved and who lost"

Message of Hope

New York, April 16.—The following wireless dispatch was given out at the offices of the Cunard line:

"7:55 a. m., New York time, at 41.45 North; Longitude 0.20 West. I am proceeding to New York unless otherwise ordered with about eight hundred. After having consulted with Mr. Ismay and considering the circumstances with so much ice about consider it best. A large number icebergs and twenty miles filled with bergs amongst." Signed—"Rostron, commanding Carpathia."

Last Hope Gone

Montreal, April 16.—The last faint hope that more of the passengers and crew of the Titanic might have been saved went glimmering today when Captain Gambell, of the Virginian, reported to his agents here that his rescue trip had been fruitless.

"We arrived too late to rescue any one," says Gambell, "and we are proceeding to Liverpool."

This was accepted here as meaning that the only persons saved were those taken from the life boats by the Carpathia.

Night of Terror.

Cape Race, April 16 —Unparalleled in history, the scenes that accompanied the foundering of the Titanic on the ice strewn banks of New Foundland were marked by intense suffering and rare heroism, according to the few disjointed and fragmentary messages that have been picked up by the wireless operators along the coast

It was a night of black terror. Sunday had been cloudy and foggy but the great liner had been steadily held on her course Precautions were taken to guard against accident but it seemed certain today that it was necessary to keep considerable headway on the giant vessel so that she would remain manageable.

The smash came at 10 25 Sunday night. Many of the passengers were undoubtedly in their beds at the time but all must have been routed out immediately as Captain Smith was too experienced a navigator to overlook any precaution or to fail to realize that the force of the collision had inflicted a mortal wound despite the confident assertions he had made many times that the Titanic was unsinkable

It was a black night, the thick, muggy atmosphere so peculiar to the Banks and the darkness redoubled the horrors of the occasion. The ship's company, assembled on the great decks of the floating hotel which was so soon to become the grave of many of their number, could have had little time to make their toilet Many of the passengers must have been garbed as they came from slumber carrying only the wraps hastily caught up in the moments that befel the horrible grinding of steel upon ice

Coston signals were burned, rockets were sent up, as the wireless snapped out its frantic appeal for help, while the stalwart seamen told off by their commander to man the life boats, began the work of getting the big boats over-side and filled with their precious human freight.

It appeared that there was no

(Continued on Page Twelve).

FACTS ABOUT TITANIC.

Tonnage, registered, 45,000; tonnage, displacement, 66,000; length over all 882 feet, 6 inches, breadth over all, 92 feet, 6 inches; breadth over boat deck, 94 feet, Height from bottom of keel to boat deck, 97 feet, 4 inches, height from bottom of keel to top of Captain's house, 105 feet, 7 inches. Height of funnels above casing, 72 feet; height of funnels above boat deck, 81 feet, 6 inches to keel, 175 feet; no of steel decks, 11, no of water-tight bulkheads, 15, Passengers carried, 2,500; Crew, 860.

WEALTH ON TITANIC

Colonel John Jacob Astor.	$150,000,000
J Bruce Ismay	40,000,000
Colonel Washington Roebling	25,000,000
Isador Straus ..	50,000,000
George D. Widener	50,000,000
Benjamin Guggenheim . .	95,000,000
J B Thayer. ..	10,000,000
TOTAL . ..	$420,000,000

CAME NEAR TAKING ILL-FATED TITANIC

AMBASSADOR BACON.

Paris, April 1 —Retiring U. S Ambassador Bacon came near being a passenger of the ill-fated liner, Titanic The Ambassador had planned to sail on the Titanic, but decided to take the new French liner, France, and accompany a French delegation that will visit the United States It was the maiden voyage of the France.

TWO BOYS KIDNAPED

G. A. BINGHAM THINKS THEY'VE BEEN SPIRITED TO TOLEDO.

ASKS POLICE TO ASSIST IN SEARCH.

PRESENT AFFAIR RECALLS A SHOOTING SCRAPE FEW MONTHS AGO.

Expressing the belief that his thirteen year old son, George, together with Albert Nusbaum, another thirteen-year-old lad, had been kidnapped by Forest Nusbaum, an uncle of the last named lad, and taken to Toledo, G A Bingham, a well known grocer of north Jefferson street, appeared at the central station this morning and enlisted the aid of the police in locating the lads and returning them to their paternal roof When last seen by his parent, yesterday morning young Bingham was on his way to school in company with the Nusbaum lad Failure of the lad to return home at noon aroused the anxiety of his parents and an investigation was started Mr Bingham learned that the Nusbaum lad was also missing from the home of his step-father, Harry Imes on north Jefferson street

Further investigation revealed the information that the lads were not at school during the morning and were last seen in the C, H & D north yards in company with Forest Nusbaum and two other small boys The Bingham lad is said to have remarked to a companion that he was going to Toledo with the "bunch" When he left home Monday morning he had a little more than $2 00 in his pocket. Young Nusbaum had scarcely a cent

According to Mr Imes, the kidnapping theory is substantiated by a contention between himself and Nusbaum for several months over the lad Less than a year ago, a quarrel over the possession of the boy led to a shooting affray in which Nusbaum was seriously injured Recovering from his wounds he has since been endeavoring to get possession of the lad "by fair means or foul," according to the boy's step-father

A grandmother of young Nusbaum's resides in Toledo, and it is believed that the uncle of the lad lured the boys to her home It is the opinion of both Bingham and Imes that the man loaded the boys into a box car and enticed them to accompany him by rash promises

Police have been asked to keep a sharp lookout and a description of the lads and the alleged kidnapper has been sent to the Toledo officials

AGED FARMER

FREDERICK ALTSTAETTER. OF MONROE TOWNSHIP, DIES.

Frederick Altstaetter, a well known, respected and aged farmer of Monroe township, died at his home in that township, north of this city, Sunday his death resulting from a complication of diseases, after he had suffered an illness of several months duration

The deceased had been a life-long resident of the township in which he died and he had reached the age of 74 years. Surviving his death are his wife and three sons, John, of Bakersfield, Cal, Charles, of West Cairo, and Fred, of Monroe township. Three brothers also survive, George, of Michigan, Michael, of Lima, and Jacob, of Monroe township

Two sisters, Mrs Haas and Mrs. Mary Rummel reside in Lima Funeral services were held from the home at 1 o'clock this afternoon. Interment will be in German cemetery.

SAYS HUBBY STABBED HER

MRS. FRED C. BEACH.

She is now in Europe with her husband Mr Beach will soon return to America to answer a warrant, issued at Aiken S C, in which he is charged with being the mysterious person who attached and stabbed Mrs Beach with a knife, on the night of February 26, on the lawn of the Beach winter home at Aiken This photograph is said to be an excellent likeness of Mrs Beach and was taken while she was dressed for a fashionable fancy dress ball

BRYAN IS POSITIVE

THAT GOV. HARMON WAS NEVER CUT OUT FOR PRESIDENT.

URGES THE PEOPLE TO SUPPORT GOV. WILSON.

"DO NOT THROUGH PRIDE NOMINATE PRINCE OF REACTIONARIES."

By United Press

Morrow, O, April 16—William Jennings Bryan began his second day's campaign against Governor Harmon here today

"If my audiences today are as large and enthusiastic as they were yesterday," said Mr Bryan, "I'll be convinced that Ohio is going to vote progressive in the primaries on May 21."

Mr. Bryan said he would confine himself today to Governor Harmon, while I'm not telling the people how unsatisfactory Governor Harmon would be as a presidential candidate, I'll be urging them to vote for Governor Wilson and Wilson candidates for delegates in the Ohio primaries.'

Mr Bryan's first day's campaign ended with the banquet of the Jefferson Club at Memorial Hall, Columbus Monday night Applause frequently interrupted him and soon after he had started to speak there were calls try it again," when he spoke of his nominations for the presidency Mr Bryan, in his Columbus speech, quickly launched into attacks on Governor Harmon

"The safest way to nominate a progressive for President is to prevent a reactionary from being nominated

I don't want the people of Ohio through state pride, to help nominate for President the prince of reactionaries"

NEWEST LEADER

PASCUAL OROZCO.

The Mexican revolutionary chief, who declares the purpose of the revolt which he is leading is to establish a stable form of government in Mexico.

OUT OF TOWN PEOPLE WISE

OUR NEIGHBORS WANT TO PROFIT BY OFFER OF THE NEWS.

Our neighbors out in the county know a good thing when they see it. That is demonstrated by the fact that almost every mail brings a letter from somewhere in this or adjoining counties asking for one of the Daily News handsome nickeled savings bank and the check for fifty cents to be used as a starter for a savings account.

And the requests are complied with as rapidly as they come in Yesterday in the crowd that asked for banks were a number of people from nearby towns who had read of the unusual offer It must be remembered that there is no limit to the territory Any one that desires to start a savings account, that wants to have a dollars laid aside for a time when it will come in mighty handy can have one of these banks absolutely free Need not subscribe Do not need to get a subscriber. Just come into the News office, state your name and address and get the bank and a check for fifty cents to help start the deposit and open the account.

Again it is necessary to state that the News had but 1000 banks to start with The pile is dwindling each day Come in now and get your bank and don't have cause to feel sorry about it after the 1000 banks have been disposed of. Come in right now.

PRAYERS ARE RAISED.

New York, April 16.—Prayers for the safety of the passengers aboard the Titanic were said at the afternoon conference of the Men and Religion Forward Movement in this city William T Stead, journalist, and Rev. J Seward Holden, of London, who were among the Titanic's passengers, were on their way here to make addresses before the conference

MAIL LOSS GREAT.

By United Press.

New York, April 16.—In a statement issued today Postmaster Edward M Morgan estimated the amount of mail carried by the Titanic at 3500 bags This would be about one million pieces of mail destined to all points in the United States

CHANGED HER MIND.

By United Press

New York, April 16 —Dulcie Diemer, authoress of Vancouver, B C, who was to make the trip in the Titanic and write a story about it, changed her plans at the last moment, it was announced today and left England on another ship.

NEWSPAPER ARCHIVE®

JAMES FEGLEY

PIONEER IN VAN WERT COUNTY DEAD—EDITOR FISHER RESIGNS.

Special to The News.

Delphos, O., April 16.—Death came to an aged and respected citizen of Van Wert county and one who had spent many years of his life in this vicinity, when James Fegley passed away at his home, five and one-half miles north-west of Delphos, Monday morning, at 6 o'clock. Mr. Fegley had been in failing health for some time, but was confined to his bed but a few days.

Deceased was born in Delaware, county, O., in 1836, and had attained the age of 76 years.

J. W. Fisher severed his connection with the Herald and Courant as editor, and left Monday for Fremont, where he will become secretary of the commercial club of that city. He will devote his entire time to town building in his new location and will no doubt prove his worth in this line in Fremont.

BUILDING PERMITS.

Building permits were issued at the city clerk's office today to W. J. Schaefer, $120.00 improvements to his home on west McKinley street; to John Klatte for $350 improvements to his property at 117 east Wayne street, and to Dr. Bennett for the erection of a $75.00 storage plant in the rear of his property.

For Eczema

Use a mild soothing wash that instantly stops the itch.

We have sold many other remedies for ... but none that we could personally guarantee as we do the D. D. D. Prescription.

D. D. D. Prescription

Hunter Drug, H. F. Vortkamp.

SAW A BURGLAR

BUT BELLEFONTAINE WOMAN WAS SCARED TOO BAD TO SCREAM.

Special to The News.

Bellefontaine, O., April 16.—Mrs. Dollie Brown, residing with her father, Henry Fleming, 409 Clark street, was paralyzed with fear when she awoke at 2 in the morning and saw a burglar in her room. The man was standing before a dresser lighting matches in his search for valuables.

Mrs. Brown could not scream nor give any alarm and remained quiet until he had gone.

The burglar secured $6 in cash and some handkerchiefs and a few other things.

Ask your grocer for TROOP & CO'S Home Made Pies. Always fresh. Either Phone 3433. 4-1-tf

2 IN 1 SHOE POLISH

Takes the place of LIQUIDS and PASTE

ALL DEALERS 10cts.

SAYS CHARGE IS FALSE.

In answer to the complaint of Mrs. Mary Hitchcock to the police that he had nailed boards across the window of Mrs. Hitchcock's kitchen, Dr. J. J. Murphy, of 619 north Main street, desires the News to state that the charge is a false one and does him a great injustice. According to Dr. Murphy, a fence has obstructed the view of the window for the past fifteen years, and since the kitchen has not formerly been used, no complaint was made.

NOTICE—NATIONAL UNION

Will hold their regular meeting Thursday evening, April 18th at 7:30 o'clock. Secretary Klevon, of Council No. 10 of Delphos, will meet with us. Special business.

R. W. SIFERD, Pres.

ALL FOR WILSON.

By United Press.

Philadelphia, Pa., April 15.—Latest revised advices today from Saturday's state-wide primaries show that Governor Wilson, of New Jersey, will receive the entire vote of the state delegation to the Baltimore National convention.

MEET TUESDAY.

Regular meeting of Mart Armstrong Woman's Relief Corps No. 94, Tuesday evening, April 16th. A large attendance is desired as there will be initiation. By order of President.

Ask your grocer for TROOP & CO'S Home Made Pies. Always fresh Either Phone 3433. 4-1-tf

WEDNESDAY COUPON SALE

AT LIMA'S MOST UP-TO DATE DRY GOODS STORE

BOSTON STORE

233-235 N. Main Street Lima, O.

COUPON
$3.00 MESSALINE SILK WAISTS $1.83
76 sample Silk Waists, of plain and novelty messaline silk, high or low neck, lace trimmed collar, yoke and cuffs, all colors, $1.83.
(C.) None Sold Without Coupon.

COUPON
MEN'S $1.00 FANCY VESTS 38c
Traveling men's samples of high class tailored Fancy Vests of imported madras, light and medium colors, latest cut, all sizes, at 38c.
(C.) None Sold Without Coupon.

COUPON
75c SKIRT FLOUNCING EMBROIDERY, YD. 44c
27 inch wide beautiful Swiss Skirt Flouncing Embroidery, also all over Embroidery, all new spring patterns, with scalloped edge, yd., 44c.
(C.) None Sold Without Coupon.

COUPON
19c LACE CURTAIN NETS, YD. 11½c
36 inch wide pretty Lace Curtain Neets, in white and ecru, with very artistic designs; with coupon, yd., 11½c.
None Sold Without Coupon.

Come to This Great Coupon Sale Tomorrow!

Every article offered here at these cut prices is seasonable. Something you need right now or will at an early day. And in accord with our famous method of doing business, we offer these items here at 25 to 35 per cent lower than regular prices. Bring the Coupons With You.

COUPON
$1.50 FRINGED BED SPREADS 86c
Large size full bleached heavy crochet Bed Spreads, fringed or hemmed, reversible patterns, at 86c.
(N.) None Sold Without Coupon

COUPON
8c GRADE BLEACHED MUSLIN, YD. 6½c
36 inches wide extra good grade full bleached Muslin, fine even thread, with coupon, yd., 6½c.
(N.) None Sold Without Coupon

COUPON
$1.50 LONG CREPE KIMONOS 83c
Beautiful Kimonos of fine Serpentine Crepe in pretty floral designs, cut real long, with wide sleeves, at 83c.
(N.) None Sold Without Coupon

COUPON
WOMEN'S 25c HOSE SUPPORTERS 16½c
Sateen pad Military Style Hose Supporters, in all colors, strong, wide elastic; with safety clasps, with coupon, 16½c.
(N.) None Sold Without Coupon

COUPON
BOYS' $2.95 SPRING SUITS $1.65
Boys' up-to-date practical suits, of neat fancy mixtures, in Russian sailor and double breasted styles, sizes 3 to 16 years, at $1.65.
(N.) None Sold Without Coupon

COUPON
7c LINEN TORCHON LACES, YD. 3½c
Real Linen Torchon Laces and Insertion to match, in several widths, solid edge; with coupon, yd., 3½c.
(N.) None Sold Without Coupon

COUPON
27c CORSET COVER EMBROIDERY, YD. 17½c
18 inch wide splendid grade cambric Corset Cover and Flouncing Embroidery, heavy worked showy designs, with coupon, yd., 17½c.
(N.) None Sold Without Coupon

COUPON
15c HEAVY TURKISH TOWELS 10c
Large size bleached and unbleached Turkish Bath Towels, soft nap, hemmed ends, at 10c
(N.) None Sold Without Coupon

COUPON
6c COLGATE'S TOILET SOAP 3c
Large cake of Colgate's fine perfumed Toilet Soap, sold regularly at 6c a cake; with coupon, 3c.
(N.) None Sold Without Coupon

COUPON
6c OCEAN PEARL BUTTONS, DOZ. 3c
Large and small Ocean Pearl Buttons, highly polished, one dozen on card suitable for dresses and underwear, coupon, doz., 3c.
(N.) None Sold Without Coupon

COUPON
$1.00 NOTTINGHAM LACE CURTAINS, PR. 63c
100 pairs of real Nottingham Lace Curtains, in white and Arabian color, with attractive border designs, pr., 63c.
(N.) None Sold Without Coupon

COUPON
75c SEAMLESS BED SHEETS 53c
Extra large size 81x90 full bleached Bed Sheets, with wide hem, ready to use, of good wearing muslin, at 53c.
(N.) None Sold Without Coupon.

COUPON
5c 50-YDS. SPOOL SILK 2½c
Dressmaker's Sewing Silk in black and white and colors, 50 yards spools. Wednesday with coupon, spool, 2½c.
(N.) None Sold Without Coupon

COUPON
MEN'S 29c BALBRIGGAN UNDERWEAR 17½c
Men's good grade Balbriggan Underwear, Shirts and double seated Drawers, all sizes, made full, at 17½c.
(N.) None Sold Without Coupon

COUPON
MEN'S 17c BLACK HALF HOSE 10½c
Men's black Half Hose with linen heel and toe; these Hose equal any guaranteed Hose; with coupon, pair, 10½c.
(N.) None Sold Without Coupon

COUPON
WOMEN'S 50c BLACK SILK HOSE 29c
Women's real Silk Thread Hose, with fine lisle top and sole. Regular 50c grade. Wednesday, with coupon for 29c.
(N.) None Sold Without Coupon

COUPON
CHILDREN'S 17c STRONG STOCKINGS 10½c
Boys' and girls' very good wearing quality Stockings, black, white, pink, blue and tan color, all sizes; with coupon for 10½c.
(N.) None Sold Without Coupon

COUPON
$2.50 SILK TAFFETA PETTICOATS $1.10
50c silk Taffeta Petticoats, with tailored ruffle in colors, made to fit all sizes; with coupon, $1.10.
(N.) None Sold Without Coupon

COUPON
GIRLS' $3.00 SPRING COATS $1.43
Girls' cute Spring Jackets, in all colors, trimmed with stylish collar and cuffs, sizes to 14 years, at $1.43.
(N.) None Sold Without Coupon

COUPON
INFANTS' 15c MERCERIZED HOSE 10½c
Infants' high grade mercerized Stockings, black, white, pink and tan colors, all sizes, pair, 10½c.
(N.) None Sold Without Coupon

COUPON
$1.50 NEW STREET DRESSES 88c
Women's very stylish Wash Dresses, suitable for house and street wear, high or low neck, of neat percale and linenen, 88c.
(N) None Sold Without Coupon.

COUPON
50c EMBR. CAMBRIC DRAWERS 35c
Women's Cambric Muslin Drawers, trimmed with extra wide Swiss embroidery, circular knee ruffle, oen or closed styles, at 35c.
(N) None Sold Without Coupon

COUPON
75c LISLE UNION SUITS 45c
Women's shear quality Swiss Lisle Union Suits, low neck, with wide lace trimmed umbrella shaped knees, at 45c.
(N.) None Sold Without Coupon

COUPON
CHILD'S 25c EMBR. MUSLIN DRAWERS 15c
Children's Cambric Muslin Drawers, with attached and wide embroidery trimmed knee ruffle, all sizes, at 15c.
(N.) None Sold Without Coupon

COUPON
50c NAINSOOK CORSET COVERS 27c
15 dozen sample Corset Covers, some trimmed with wide embroidery, others with several rows of lace and embroidery, with silk ribbon beading, at 27c.
(N) None Sold Without Coupon.

COUPON
50c PERCALE SHIRT WAISTS 35c
Women's very practical everyday Shirt Waists of neat figured percales, high or low neck style, all sizes and colors, at 35c.
(N) None Sold Without Coupon

COUPON
MEN'S $1.00 UNION SUITS 51c
Men's good grade spring and summer weight Union Suits, cream color, short sleeves and ankle length, perfect fitting, 51c.
(N) None Sold Without Coupon

COUPON
BOYS' $1.00 WASH SUITS 61c
Boys' pretty Wash Suits of striped Hyde Grade cloth, Russian blouse and sailor styles, knickerbocker pants, all sizes, at 61c.
(N.) None Sold Without Coupon

COUPON
17c GAUSE LISLE VESTS 10½c
Women's high grade white gauze lisle, sleeveless Vests, with heavy crochet lace yoke; regular 17c grade, at 10½c
(N.) None Sold Without Coupon

COUPON
WOMEN'S AND MEN'S $4.50 RAIN COATS $1.98
Women's and Men's tan waterproof slip-on Rain Coats, full length, with combination collar,
(N) None Sold Without Coupon

COUPON
choice, $1.98. $3.50 AND $4.50 DRESS SKIRTS $2.25
Women's new stylish Spring Dress Skirts, of plain color panamas and fancy novelty cloth, all lengths and sizes, at $2.25.
(N.) None Sold Without Coupon

COUPON
FEATHER STITCH BRAID 3c
4 yards bolt Feather Stitch Wash Braid, new patterns, fast color, with coupon, bolt, 3c.
(N) None Sold Without Coupon

COUPON
5c BOTTLE MACHINE OIL 2½c
Regular 5c bottle high grade Blue Ribbon Machine Oil, for sewing machines, bicycles and other light machinery, bottle 2½c.
(N) None Sold Without Coupon

COUPON
12½c LINEN GLASS TOWELING 8½c
Pure linen Glass Toweling, red and blue check, soft finish; regular 12½c grade, with coupon, 8½c.
(N) None Sold Without Coupon

COUPON
39c MUSLIN RUFFLED CURTAINS 27½c
White Striped Swiss Muslin Ruffled Curtains, with wide flaring ruffle, 39c kind, with coupon, pr. 27½c.
(N) None Sold Without Coupon

COUPON
15c NEW DRESS GINGHAM, YD 10½c
32 inches wide splendid wearing Dress Gingham in a very desirable assortment of checks, stripes and plaids, yard 10½c.
(N) None Sold Without Coupon

COUPON
$2.25 BEAUTIFUL LACE CURTAINS, PR $1.29
3 and 3½ yards long fine grade Nottingham and Cable Net Curtains in the most desirable designs, white and Arabian colors, pair $1.29.
(N) None Sold Without Coupon

COUPON
12½c BRASS CURTAIN RODS 7½c
Heavy brass Extension Curtain Rods, with large nobs, 12½c kind, Wednesday, with coupon, 7½c.
(N.) None Sold Without Coupon.

COUPON
69c LONG LISLE GLOVES 35c
Women's 16 button Lisle Gloves, in white and black, also natural color chamois skin gloves, pair 35c.
(N.) None Sold Without Coupon.

COUPON
7c VALENCIENNES LACE AND INSERTION, YD 3½c
Fine French Valenciennes Lace Edge and Insertions in closely woven patterns, solid edge, with coupon, yard 3½c.
(N) None Sold Without Coupon

COUPON
$1.00 DRESSMAKERS' SHEARS AT 29c
8 inches long new Self Sharpening Steel Nickel Plated, with tension spring attachment, with coupon, pair, 29c.
(N.) None Sold Without Coupon

COUPON
$1.50 TAPESTRY COUCH COVERS 87c
Large sized Roman striped Couch Covers, in two-toned effect, reversible pattern, fringed all around, at 87c.
(N.) None Sold Without Coupon

COUPON
59c DRESSER SCARF AND CENTER PIECE 33c
White American Linen Center-Piece and Dresser Scarf, worked with linen Cluny lace insertion, round and square, at 33c.
(N) None Sold Without Coupon

COUPON
7½c WHITE CURTAIN SCRIM YD. 5½c
Double width white swiss Curtain Scrim, with fide stripes, suitable for sash curtains, eetc., with coupon, yard 5½c.
(N) None Sold Without Coupon.

COUPON
MEN'S 10c LINEN COLLARS 1c
20 dozen Men's Linen Collars, in almost every size and style, real 10c kind, Wednesday, with coupon, 1c
(N) None Sold Without Coupon

COUPON
MEN'S $2.00 DRESS PANTS $1.35
Men's exceptionally good grade fine worsted Dress Pants, all new neat pattern, splendidly tailored, with coupon, $1.35.
(N) None Sold Without Coupon

COUPON
BOYS' 75c INDIAN SUITS 44c
Here, Boys' real Indian suits of tan kaki cloth, with red fringes and feather hood, all sizes at 44c.
(N) None Sold Without Coupon.

COUPON
MEN'S, BOYS' AND CHILDREN'S 50c HATS 20c
Sample Spring Hats, Men's Crushers, Boys' and Children's Felt Hats, in gray, blue and black. Choice, 20c.
(N) None Sold Without Coupon

COUPON
12½c STRIPED SEERSUCKER GINGHAM, YD. 7½c
Fine grade blue and white striped Seersucker Gingham, wide, narrow and medium stripes, with coupon, 7½c.
(N.) None Sold Without Coupon

COUPON
$1.00 HEMSTITCHED TABLE CLOTH 68c
Large size fine white hemstitched Table Cloth, large and small patterns, real $1.00 kind, with coupon, 68c
(N) None Sold Without Coupon

COUPON
25c NEW SILK MULL, YD 15½c
27 inch beautiful Dress Silk Mull, with pretty dots, in all new spring shades, fast colors, yard, 15½c.
(N) None Sold Without Coupon

COUPON
35c STRIPED DRESS GOODS, YD 18½c
36 inches wide new white Serge Dress Goods, with black chalk stripes, in all widths, the very newest, yard, 18½c
(N) None Sold Without Coupon.

COUPON
WOMEN'S 12½c BLACK HOSE 7½c
Women's fine grade black Stockings, with extra wide ribbed or hemmed tops, real 12½c grade, with coupon, 7½c.
(G.) None Sold Without Coupon.

COUPON
$2.00 LARGE HAIR SWITCHES 79c
Women's large and fluffy real Human Hair Switches, in all human hair shades, strictly sanitary, at 79c.
(N.) None Sold Without Coupon

COUPON
$1.00 HYDE GRADE PETTICOATS 63c
Black Hyde Grade Taffeta Underskirts, with 16 inches wide deep ebroidered flounce, made to fit any figure, at 63c.
(N.) None Sold Without Coupon.

COUPON
CHILDREN'S $1.69 SPRING JACKETS $1.00
Nolevty Spring Coats for the little ones, of plain and checked cloth, button trimmed, $1.69 value, with coupon, $1.00.
(N) None Sold Without Coupon

NEWSPAPERARCHIVE® NEWSPAPERARCHIVE®

MARION DIGGERS OPEN SEASON HERE ON THE 25 OF APRIL

STATE LEAGUE MEET MONDAY

Columbus, O., April 16.—Within the first three days of the Ohio State League season each of the six clubs will have played its opening game at home. According to the schedule adopted at a meeting here this afternoon the starting date was fixed for Thursday, April 25, with the clubs assigned as follows:

Portsmouth at Chillicothe; Marion at Lima; Mansfield at Newark.

On Friday, April 26, Chillicothe will open at Portsmouth and Newark at Mansfield. On the same day the Lima Club will be in Marion for the first game there.

Announcement was made that the staff of umpires will be composed of Harry Traby, Ironton, O.; Harvey Pastorious, Akron, O., and Joseph O'Brien, Rochester, N. Y.

"NOT THERE" SAYS JEFF

Los Angeles, April 16.—"My hat is not in the ring. If it is I've got it nailed to the floor with a brick under it."

This was Jim Jeffries' joking remark when shown a dispatch from San Francisco to the effect that he had promised James W. Coffroth to re-enter the ring.

"I have money in the bank, the hens are all laying and my digestion is great. Why should I mix up in the boxing game again? I'm through with it all. I tell you Coffroth must be dreaming to float a story like this. I said nothing to him that he could construe as willingness on my part to fight again. I have no intention of ever putting on another set of gloves."

"JAMMED" INTO THE TEAM.

Frankfort, Ky., April 16.—The love for baseball within the prison walls is one of the reasons why Bill Bailey, the shortstop in the colored team who was released from prison in January, has been returned. When Bailey was discharged in January the members of the negro team called upon him and prevailed upon him to be back by the opening of the baseball season. He has only put up three terms. "I 'specks I'll be back," said Bailey, and, true to his promise, he was returned from Louisville last week and played in the opening game of the season yesterday. Bailey's explanation of his return was that he was "jammed."

"Crum" Kaler, a member of the Stogies' pitching staff during the season of 1909, who is now pitching an excellent game for the Cleveland Naps. Manager Harry Davis is banking heavily on Kaler in his 1912 pennace race, and expects the ex-Stogie to land a good majority of his games. Kaler debutted in the American League last year, but owing to a sore arm did not pitch many games for the Cleveland outfit. He twirled his first game of the season, Sunday, when he held the hard-hitting Detroit Tigers to five bingles, but lost his game 1 to 0. He has a substantial backing among local followers of the game.

$100 Reward, $100

The readers of this paper will be pleased to learn that there is at least one dreaded disease that science has been able to cure in all its stages, and that is Catarrh. Hall's Catarrh Cure is the only positive cure now known to the medical fraternity. Catarrh being a constitutional disease, requires a constitutional treatment. Hall's Catarrh Cure is taken internally, acting directly upon the blood and mucous surfaces of the system, thereby destroying the foundation of the disease, and giving the patient strength by building up the constitution and assisting nature in doing its work. The proprietors have so much faith in its curative powers that they offer One Hundred Dollars for any case that it fails to cure. Send for list of testimonials.

Address F. J. CHENEY & CO., Toledo, O.

Sold by all Druggists, 75c.

Take Hall's Family Pills for constipation.

DONE AWAY WITH

Mrs. Gadd—You do not show your age at all.

Mrs. Gabb (delighted)—Don't I?

Mrs. Gadd—No; I see you've scratched it out of your family Bible.

You can buy
BONDS AND STOCKS
with savings, making partial payments. The excess income over interest helps pay balance. Ask for booklet "Opportunity."
W. E. HUTTON & CO.
FIRST NATIONAL BANK BLDG.
CINCINNATI

Watching The Box Score

Jake Daubert, ex-Digger, is still rather handy with the willow. Yesterday Jake added a double and a single to his assortment of collected bingles.

x x x x

Porktown fans are waltzing in the celestial clouds far above earth and sattelites. Hank's Hopefuls have lashed the first four games of the schedule to the mast without half trying. That O'Day person has a monopoly on Redland fans feelings at present, but oh Hortense, will it continue?, Nay, verily.

x x x x

Johnny Kling got real angry with a Spalding over at Gotham and smacked the pellet over the fence. Johnny's outfit is another tail ender going great, winning three of the first four.

Those Cubs have won a game, St. Louis Cardinals fell before the onslaught of Chance's Cublets assisted by the most eminent wielder of the harpoon, Mr. Cheney, and were victimized, 9 to 2.

x x x x

Walter Johnson squeezed the Yanks to four hits and took a 1 to 0 game for the Solons.

x x x x

Ping Bodie is still there for the home run wallop. Yesterday he made his inaugural circuit chaser much to the discomforture of the Tigers who were stalled, 12 to 7.

x x x x

Tyrus Raymond Cobb didn't break into print yesterday for the simple reason that he didn't get into the game. Mr Jackson surprised Cleveland fans by getting free transportation a couple of times and not lambasting one solid blow.

Yesterday's Results

National League.

Cincinnati, 3; Pittsburg, 2. (11 innings).
Boston, 3; New York, 0.
Philadelphia, 10; Brooklyn, 6.
Chicago, 9; St. Louis, 2.

American League.

Chicago, 12; Detroit, 7.
Philadelphia, 4; Boston, 1.
Washington, 1; New York, 0.
Cleveland, 8; St. Louis, 3.

American Association.

Minneapolis, 6; Indianapolis, 2.
Milwaukee, 3; Columbus, 2.
Toledo, 7; Kansas City, 6.
St. Paul, 7; Louisville, 6.

HOW THEY STAND.

National League.

Clubs	Won	Lost	Pct.
Cincinnati	4	0	1.000
St. Louis	3	1	.750
Boston	3	1	.750
Philadelphia	2	2	.500
Brooklyn	2	2	.500
New York	1	3	.250
Chicago	0	4	.000
Pittsburg	0	4	.000

American League.

Clubs	Won	Lost	Pct.
Philadelphia	3	0	1.000
Boston	3	1	.750
Cleveland	3	2	.600
Chicago	3	2	.600
Detroit	2	3	.400
St. Louis	2	3	.400
Washington	1	2	.333
New York	0	4	.000

American Association.

Clubs	Won	Lost	Pct.
Columbus	5	1	.833
St. Paul	5	1	.833
Minneapolis	4	1	.800
Toledo	4	2	.667
Louisville	2	3	.400
Milwaukee	2	4	.333
Kansas City	1	5	.167
Indianapolis	0	6	.000

GAMES TODAY.

National League.
Pittsburg at Cincinnati.
Chicago at St. Louis.
New York at Boston.
Philadelphia at Brooklyn.

American League.
Washington at New York.
Boston at Philadelphia.
Detroit at Chicago.
St. Louis at Cleveland.

American Association.
Kansas City at Toledo.
Minneapolis at Indianapolis.
St. Paul at Louisville.
Milwaukee at Columbus.

MERKLE IS HOLDOUT.

New York, April 16.—First-baseman Fred Merkle, of the New York Giants, has become a holdout, because of a difference with Manager John J. McGraw over his salary. Merkle did not accompany the Giants to Boston for the series with the Rustlers, although he went as far as the Grand Central station. The difference in the salary wanted and that offered is said to be $1000.

"THE SAME OLD DOPE."

He's a demon on the bases and a
marvel at the bat;
He's like a streak of lightning and
he's quicker than a cat.
He's faster than a bullet, when he's
chasing down a fly.
But—as a major leaguer he is just
a trifle shy.

Or—
He curves the pellet over a la Ma-
tewson or Gregg;
He holds 'em to the bases with a
swift, unerring peg;
He's steadily improving, and he's
coming with a rush;
But—he needs another season in
the Texas underbrush.

Or—
From present indications he is sure
to land a job;
In action he's a ringer for the scin-
tillating Cobb;
And, like the famous Georgian, he
is muscular and tall;
But—he has one fatal weakness—
he can seldom hit the ball.

And again—
In fielding his position he is accur-
ate and fast,
He's got the "Flying Dutchman"
lashed securely to the mast;
In touching out the runner, he's
an artist with the tag;
But—he hasn't got a chance to
crowd McGinniss off the bag.
—L. C. Davis, in St. Louis Post-Dispatch.

Delehanty Says McBride Is Best Pinch Hitter In Chicago

Here is some expert testimony on pinch hitting from that renowned advocate of the timely wallop, James Delehanty. No man in baseball can speak with more authority on this subject, and George McBride, to whom Del. hands the honor of being the best pinch hitter in the circuit, has every reason to throw out his chest. As a matter of fact, McBride isn't the best pinch hitter in the American League. Delehanty himself is that, but either Del. doesn't realize it or is too modest to go around telling other people about it.

"In my opinion, George McBride, of the Washington club, is the most dangerous pinch batter in this league," said Delahanty. "It seems to me that all his wallops come at a time when there are runners waiting to score. Somebody mentioned that George always hit well on the Detroit grounds, but that is because he seems to be breaking up so many games. As a matter of fact, Mac doesn't pile up a particularly large average in Detroit, but so many of his safeties do some damage that he gets the reputation of being a slugger.

"Another man who is a very dangerous hitter in a pinch is Jack Barry, of the Athletics. He has about the lowest average of anybody on the club, outside of the pitchers, but just the same I would rather see anybody else up there with the sacks loaded and some runs needed to win or tie.

"Barry doesn't do much hitting until the time comes when it counts and then he is likely to lace one a mile. He drives the ball with a lot of power when he meets it, and usually he meets it in the pinches.

"Returning to the subject of McBride, I consider him one great short stop. There isn't a better arm in the world than his, and I do not remember his ever making a wild throw in all the time that I have played with and against him. He can cover ground, too, and works well around the bag."

MAY CUT DOWN WATER PRICES

STATE EXAMINER FINDS THAT LIMA WATER WORKS EARNED PROFITS.

As a result of the finding and the report made by Examiner Aaron Moul, of the state board of accounting, the rates for local water consumers may be lowered by Director of Service F. E. Harman.

The principal feature of the examiner's report is the comment on the revenues of the plant, and the statement that the "main object in the city owning its own water plant is to furnish the citizens their water supply at cost."

"It will be here admitted," Mr Moul says, "that there is, or may be some question or argument as to the actual cost, but at the same time the statement (covering a surplus of $11,438 05 over and above interest charges on bonded indebtedness) furnishes the evidence to warrant the assertion that the consumers of the city, water of Lima are not getting it at cost. Section 3412, R. S. provides for the disposition of surplus, if there is any. The inference, however, is that there should be no surplus, as in that event there could be no good reason why the city should own its own water plant. In this connection it may be said that Service Director Harman is figuring on a revision of the water rates.

Bequeathing Fortunes to the Public.

It is a growing and beneficial practice among wealthy Americans to acknowledge and act on the trustee ship of great fortunes, so that they may be applied in whole or in part for the good of their fellow citizens. California has had more than its share of those who had acquired great possessions and felt the obligation to apply them for the common good.—San Francisco Call.

Charcoal at Fuel in Japan.

Even the dust of charcoal is saved as fuel in Japan. It is carefully preserved and mixed with chaff and chopped straw. It is then moistened into a paste, rolled into balls about the size of an apple and sold in this shape to consumers.

BOY PLEADS GUILTY

To Turning In Fire Alarm and Trial Date Is Set.

Harry Whited, the ten year old lad who admitted to Chief Mack and Probation Officer Phalen, yesterday, that he pulled a false alarm, Saturday, causing the departments to make an unnecessary run, will appear before Juvenile Judge Hutchison, next Saturday, for trial.

The lad says he was prompted to the deed by a nearby grocery clerk who informed him that the Pine street school building was on fire.

Permit Us to Emphasize the Value of

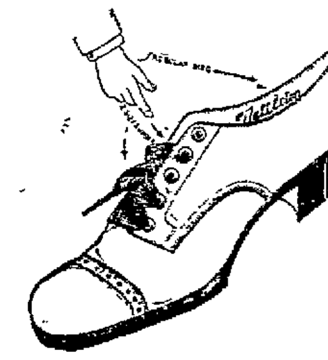

The Nettleton Composite Model

Maker's Editorial:—Designed for the foot that is under regular measurements through heel and instep, or for the trade that demands an exceedingly close fitting Oxford at top and heel.

By numerous tests has proven to be a model of remarkable merit

Are your feet a trifle thin through heel and instep?

Have you found it difficult to get an Oxford that fits snugly at top and heel, like those you see and admire on other men? There are many such feet, but few shoes to fit them; and none the equal of the Nettleton Composite. It is designed for your special requirements, and will afford you a positive pleasure by its close and comfortable fit at the heel and instep.

We illustrate the Composite in a soft Glazed Kid, Blucher Oxford. Satisfy yourself that this is your shoe by trying it on.

Michael's

NESSER DIRECTS PRACTICE OF WRIGLEYITES

(By Pete).

The first practice session since Friday afternoon was held by the Wrigley hirelings at San Felice Park, Monday, p. m., with Mr. Nesser, manager pro tem, directing the actions of the agile athletes. Beneath a fleckless sky and humored by a spirited breeze from the southern seas, those Wrigleyites went at it with the accustomed pep and mustard and got in two full hours of batting and fielding drill. Acting under orders from Manager Wrigley, Captain Nesser did not think it advisable to stage a Colt-Vet practice game and contended himself in putting the athletes through a gruelling batting and fielding practice. At 3:30, the athletes repaired to the club house, and thence back to town.

UNITED STATES LEAGUE PREPARED FOR OPENING

Pittsburg, Pa., April 16.—The moguls of the United States League, headed by President William A. Witman, met in a lengthy, closed-door conference here today and decided, after a strenuous discussion, not to trespass on the preserves of the leagues of the National Association. The meeting will be the last before the opening of the season, May 1.

A resolution calling for strictly protective ball and prohibiting the tampering with any players in the reserve lists of National Association units found opposition, but the majority was against any latitude which would bring the new organization under the head of "outlaws" and finally swung to the near-insurgents.

Reports of the various owners describe the several teams as in excellent shape and ready for the opening as called for in the schedule adopted April 8 and ratified today. The meeting was described as the most important yet held, by President Witman, but was as exclusive as a major league gathering, not even the managers of teams being admitted.

The most picturesque and interesting personage present was "Pop" Anson, who admitted a desire to purchase half the Washington or New York clubs, with the idea of managing the team in which he invests. Anson predicted that in two years the United States League will be playing as fast ball as either of the majors.

RED SIGNS.

Red L. Kline has signed to play with Jimmy Barton's Cincinnati U. S. League aggregation. Red wasn't quite fast enough for the Ohio State.

Infielder Boyer, a promising Waverly youth who was pitted against the "unbeatable" Irish Conwell in a race for a berth on the Cobs' roster, yesterday drew the pink slip and shook the dust of Cobtown.

Fan Food

Mansfield Tigers broke even with Akron in two exhibition games, Saturday and Sunday. Barry McCormick has a promising squad of recruits and from every appearance they will make some noise in the Ohio State league this season.

Marion recruits are due to report to Manager Bill Johnstone, today in Diggerville. Despite serious handicaps, Manager Bill is going ahead and expects to round out a first class roster from the number he has signed.

According to the Springfield Sun, those Cobblers from the River City are the classiest aggregation of diamondites to invade that bailiwick this spring. If that be true, the Childs crew ought to make a little smoke over the circuit this season.

Dr. Wm. B. Van Note announces his return from his winter vacation. Hours 9 to 12. Afternoons by appointment. 4-16-E-O-D-10t

TO WISH IS CHEAP

Hix—I never deny my wife a wish.

Dix—I didn't know you were so well fixed financially.

Hix—Tut! tut! It doesn't cost anything to wish.

FAMOUS VETERINARY RETURNS.
Dr. MACHAN
Veterinary Surgeon
After eleven years in the East has returned to Lima and opened offices and hospital in the Washton barns, 128 East Wayne street. Day and night service, Old phone 352, New 252.

The Indian Motocycle

Take Advantage of the Open Country

4 H.P. Single Cylinder $200
7 H.P. Twin Cylinder $250

Send today for free illustrated catalog describing all 1912 models and improvements.

We make a specialty of auto tire vulcanizing. Also grinding lawn mowers.

F. W. MULLENHOUR
136 North Union Street.

"THERE IS NONE BETTER"
KENTUCKY GREENBRIER
BOTTLED IN BOND

TOILET PAPER
3c A ROLL
AT
Hoover & Bond.

BASE BALL GOODS
UNIFORMS
Everything in Sporting Goods.
T. E. JOHNSTON, 16 Public Square.

NEWSPAPERARCHIVE® NEWSPAPERARCHIVE®

TEDDY PASSES THROUGH LIMA

ENROUTE TO FAR WEST—SPEECHES IN BRYAN'S OWN STATE.

Chicago, April 16.—Col. Theodore Roosevelt arrived here today enroute to tour Nebraska in the Presidential preference primary campaign. He arrived on the Pennsylvania and took a private car over the Burlington. The Colonel and his party remained only a short time in the city, leaving at 9:45 for Hastings, Neb., where the speaking tour opens. Colonel Roosevelt had no "official" visitors at the depot and did not come up town but took a short spin upon the boulevards in an automobile.

The train bearing Co. Roosevelt and party passed through Lima at 2:02 this morning, stopping at the Pennsylvania depot for a few minutes. The ex-president was asleep when the flyer arrived at the local station, consequently there was no demonstration.

WEIDER-HUMBERT

Popular Young People Married at St. John's Church Tuesday.

A solemn marriage was sanctified with high mass at the St. John's Catholic church, at half-past eight o'clock, Tuesday morning, when Mr. Edward H. Humbert, of 521 Holmes avenue, and Miss Pearl Weider, of 1101 east Second street, were united in the holy bonds of matrimony. The young couple were attended by Mr. George Raterman and Miss Jennie Darga. A large number of friends witnessed the ceremony. The altars were beautifully decorated with spring flowers for the occasion. Immediately after the ceremony, the wedding party and guests departed for the home of the bride's parents, where a delicious wedding breakfast was served. After a short honeymoon trip, Mr. and Mrs. Humbert will be at home to their friends at 1055 Highland avenue.

LIFE SAVING

DEVICES ON STEAMERS TO BE LOOKED INTO BY CONGRESS.

By United Press.

Washington, April 16.—Congressional action to assure adequate life saving facilities on ocean liners may be expected as a result of the Titanic disaster, according to Chairman Alexander (Dem., Mo.), chairman of the House Merchant Marine and Fisheries committee.

The committee, according to Chairman Alexander will take up the vexing question of American jurisdiction over foreign owned trans-Atlantic vessels sailing under foreign flags and will endeavor to find a way to enforce proper regulations. The regulation of steamship wireless apparatus also will be taken up.

TO MEET WEDNESDAY.

Knights and Ladies of Security will meet in regular session Wednesday, April 17, in Eagle hall, promptly at 7:30. Let every member be sure to be present as there is business of importance to attend to. Under good of order we have something special which will interest every member and urge all to be present. Visiting Knights and Ladies are welcome.

ELIZABETH ROSS, Secy.

PRIVATE CAR HERE.

The private car "Muriel," bearing a number of Dayton and Troy traction company officials passed through Lima yesterday on a return trip from Detroit by way of Cleveland. The company of officials were in Lima during the early part of last week.

BRYAN IN FAYETTE.

By United Press.

Washington C. H., O., April 16.—Bryan's crowd here was declared by residents to be one of the largest political gatherings in recent years. The band was out, schools were dismissed and business was generally suspended during his brief stay. Joseph Harper, state central committeeman from the Seventh, had charge of the meeting.

Ladies

Lovely Hair Is Easy to Get

Parisian Sage Will Make Your Hair Radiant and Fascinating.

If you want to make your hair so beautifully lustrius that people cannot help but exclaim, "Oh, what lovely hair!" get a fifty cent bottle of PARISIAN SAGE today.

It's a most delightful, refreshing hair dressing, daintily perfumed, and its regular use will promote a bountiful supply of lustrous hair.

The girl with the Auburn hair is on every carton and bottle of PARISIAN SAGE. Be sure and get the genuine.

PARISIAN SAGE will banish dandruff, stop falling hair and scalp itch in two weeks, or your money back. That's a pretty square offer all fair minded people will say. Large bottle 50 cents at Hunter Bros. and dealers everywhere.

BLOW IS DEALT

Woman's Suffrage When Word "White" Is Cut By Con. Con.

By United Press.

Columbus, April 16.—What advocates of women's suffrage believe is a blow to the adoption of the women's suffrage proposal was dealth by the constitutional today when the Cunningham proposal eliminatink the word "white" from the constitution was passed by a vote of 100 to 2.

Those voting in the negative were Judge Peck, of Hamilton and Cassidy, of Logan. The word white is also eliminated in the woman's suffrage proposal.

Michael's

All Over America, Young Men Are Wearing Stein-Bloch Smart Clothes

Norfolks, English and American Models

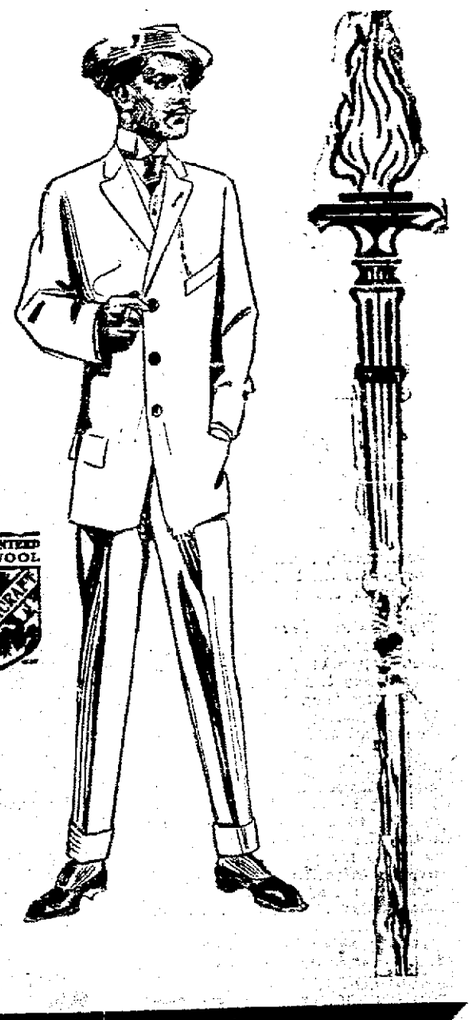

It is natural that young fellows do not take kindly to old men's clothes.

There is as much difference in their "tastes" as there is in their "years."

We have made big preparations to satisfy the young fellows of Lima and vicinity; to show them clothes more "vigorous" in cut, "livelier" in pattern. With an array of over fifteen distinct models in suits and a half dozen clever styles in "Spring Overcoats" there can be no question about our getting your business.

GUARANTEED ALL WOOL CLOTHCRAFT

Just compare these values, too. We say you are saving from $7.00 to $10.00 by buying here. Prices:

Prices $18, $22.50 $25 to $30

Also representatives of Clothcraft Quality Clothes

$10 Up.

The Store of Quality

Here It Is! 25th Anniversary Sale

"ONYX" HOSIERY

For Men — For Women

MAIL ORDERS: All Mail Orders received Wednesday will be filled Thursday. Satisfaction guaranteed.

No doubt you have read the maker's announcement of this 25th Anniversary Sale in the Saturday Evening Post, Home Journal or some of the other leading magazines of nation-wide circulation.

The course of "Onyx" Hosiery during this quarter of a century has been one of uninterrupted progress and of unvarying excellence, which has been appreciated by the men and women of this country who have been most loyal in their support of and demand for the **"Onyx Brand."**

Wednesday is the Day

In recognition of this spirit of loyalty, Lord & Taylor, the makers, offer through representative stores in America and The Big Store in Lima, substantial **Anniversary** economies which merit the approval of Lima's thrifty shoppers—brand-new, reliable spring hosiery—priced for one day, at far less than regular figures.

These values are well worth immediate attention and response.

FOR MEN

Men's "ONYX" black silk and silk lisle half hose, reinforced heel and toe—Lord & Taylor's best, most reliable and most advertised 50c quality—guaranteed fast black, all sizes, Anniversary Sale price.....**35c pair, 3 for $1.00**

Men's "ONYX" fast black pure silk drop stitch half hose, linen heel and toe, never sold for less than 50c pair, Wednesday in the 25th Anniversary Sale.....**35c pair, 3 for $1.00**

FOR WOMEN

Women's "ONYX" fast black silk lisle hose, with double garter top, extra fine quality, never sold for less than 50c pair, Anniversary Sale price.....**35c pair, 3 for $1.00**

Women's "ONYX" gauze lisle hose, high spliced heel, double toe, a very superior quality, seasonable weight, choice of black, white and tan, in the Anniversary sale at.....**35c pair, 3 for $1.00**

Women's "ONYX" black pure thread silk hose, wide garter top, splendid value. One of Lord & Taylor's representative numbers, containing latest improvements, double heel and toe. Actual value, $1.50 pair. Anniversary Sale price.....**$1.00 per pair**

THE BIG STORE — THE NEWSON-HAWISHER COMPANY — THE BIG STORE

MANY SEEKING GOVERNORSHIP

AMONG THE LIST IS OUR OWN JAMES W. HALFHILL.

Special to The News.

Columbus, April 16.—Lawrence K. Langdon, of Warren county, minority floor leader of the Ohio house of representatives, has virtually cast his hat into the gubernatorial ring. Before tomorrow morning he is expected to make a formal statement, announcing his candidacy for the Republican nomination for governor on a "progressive independent" platform. Mr. Langdon was in Columbus all day Monday conferring with his friends, including many Republican state leaders. He will probably open campaign headquarters in Columbus before the week is over.

The Langdon announcement will be the first formal gubernatorial entry, although many candidates are informally in the field. Among them are D. F. Anderson, of Youngstown, delegate to the constitutional convention; J. W. Halfhill, of Lima, also a delegate to the convention; A. L. Garford, of Elyria, manufacturer; Warren G. Harding, of Marion, whom Governor Harmon defeated last fall, and others. James M. Cox, of Dayton, State Treasurer D. S. Creamer, and Samuel L. Hoskins, constitutional convention delegate, are among the many Democratic aspirants.

HEART TROUBLE

CAUSED THE DEATH OF MRS. MARGARET A. WICKHAM TODAY.

Mrs. Margaret A. Wickham, aged 58 years, a widow and formed resident of the south side, died suddenly at her late home, 219 south West street, at 4:30 o'clock this morning, her death being due to heart trouble, from which ailment she had been a sufferer for some time. Last January, Mrs. Wickham was overcome by coal gas and was taken to the hospital in an unconscious condition. She never fully recovered from the shock occasioned by this experience. Among the surviving relatives are two granddaughters with whom she made her home.

RESERVES DECISION.

Decision in a civil suit filed in Squire Holmes' court by John T. Glover against George Taylor for $53.39 alleged to be due him on a grocery bill, was deferred this afternoon when the case was given a hearing.

AWAY GOES LUMBAGO RHEUMATISM, BACKACHE

A Large 25 Cent Box of Begy's Mustarine Will Save a Lot of Misery and Money.

Twice as effective as the best mustard plaster ever made, and can't blister the most delicate skin.

Better than all the liniments, plasters or pastes and imitations on the market.

Buy a box from Hunter Bros. for any of the following ailments, and if you are not more than satisfied—get your money back.

Coughs, cold in chest, sore throat, stiff neck, tonsilitis, bronchitis, pleurisy, croup.

Rub it on for neuralgia, earache, toothache, swollen or stiff joints or rheumatism. It relieves distress at once.

To warm cold feet, and for bunions, callouses, chilblains, or frosted feet, it acts with marvelous rapidity.

Be sure it's Begy's Mustarine—better than anything else you can use.

HARD PRACTICE

ENJOYED BY ZEKE'S MEN AT SAN FELICE PARK TODAY.

The weather god was again generous this morning and the Wrigleyites spent two solid hours of hard practice at San Felice Park. Captain Nesser directed play which was confined to a light batting and fielding practice.

At 2 o'clock this afternoon, the Vets were due to meet the Youngsters in the first nine inning game of the season. Quite a crowd collected at the park to witness the struggle which promised to be a warm one. Manager Wrigley had not returned at noon today, and Captain Nesser was still in charge of the squad. It is quite likely that an exhibition game will be staged at the park Thursday afternoon and an admission of twenty-five cents charged. The manager is expected home from Columbus some time this afternoon and will again assume charge of affairs tomorrow morning.

SEVEN DISTRICTS.

About all LaFollette's Friends Are Trying For in Ohio.

Columbus, O., April 16.—Disciples of Senator Robert M. LaFollette, who met at the Hartman Hotel, decided to confine their efforts to secure delegates to the national convention to seven Ohio districts, localities possessing large cities. These are the First, Second, Third, Twelfth, Nineteenth, Twentieth and Twenty-first. About a score attended the meeting.

Resolutions were adopted which indorsed the senator as "the living embodiment of true progressive principles." The assertion was made that Senator LaFollette will campaign in Ohio before the May primaries.

Up and Down? Go To Your Doctor

Ayer's Sarsaparilla is a tonic. It does not stimulate. It does not make you feel better one day, then as bad as ever the next. There is not a drop of alcohol in it. You have the steady, even gain that comes from a strong tonic. Ask your doctor all about this. Trust him fully, and always do as he says.

J. C. Ayer Co., Lowell, Mass.

Painless Dentists

. . AT YOUR SERVICE . .

Drs. Hoffman & Beatty.

Open Evenings---Over Bluems Store

MONEY FOR SPRING

We loan money on househould goods, pianos, live stock, etc.

Easy payments, low prices, long time, business strictly confidential.

See us before going elsewhere.

Loans to farmers on three or eight months' time.

BOTH PHONES

CALL OR ADDRESS

LIMA LOAN Co. 209 OPERA BLOCK

Box 22 — 209 Opera House Block — Lima, O.

OUT OF TOWN PEOPLE WISE

OUR NEIGHBORS WANT TO PROFIT BY OFFER OF THE NEWS.

Our neighbors out in the county know a good thing when they see it. That is demonstrated by the fact that almost every mail brings a letter from somewhere in this or adjoining counties asking for one of the Daily News handsome nickeled savings bank and the check for fifty cents to be used as a starter for a savings account.

And the requests are complied with as rapidly as they come in. Yesterday in the crowd that asked for banks were a number of people from nearby towns who had read of the unusual offer. It must be remembered that there is no limit to the territory. Any one that desires to start a saving account, that wants to have a few dollars laid aside for a time when it will come in mighty handy can have one of these banks absolutely free. Need not subscribe. Do not need to get a subscriber. Just come into the News office, state your name and address and get the bank and a check for fifty cents to help start the deposit and open the account.

Again it is necessary to state that the News had but 1000 banks to start with. The pile is dwindling each day. Come in now and get your bank and don't have cause to feel sorry about it after the 1000 banks have been disposed of. Come in right now.

Greeting

On this, the beginning of our second quarter, as Lima's New Enterprise, we wish to thank all our stockholders and patrons for their loyalty in our organization and through their sticktuitiveness we we are succeeding beyond our fondest dreams. Our stockholders have and are saving 10 per cent on all their purchases, thins kind of treatment together with our Chain Store proposition is building up a business second to none. If you are not a stockholder won't you investigate our proposition and how you can get in the square deal column. Yours to get acquainted.

THE UNITED GROCERY STORES COMPANY

705-707 S. MAIN STREET

PHONES: New 430-R Bell 1657

GENERAL OFFICES, 414-416 Opera Bock

New Phone 2448

New York, April 16.—President Baer, of the Philadelphia and Reading railroad announced this afternoon that although the conference between the coal operators' and miners' sub-committee had been resumed here this afternoon there was no chance of an agreement being reached today.

"Today's gathering is not a general meeting but merely a conference of the sub-committee," he said. "There remains much to do and there will be no public statement at the adjournment tonight. It may be several days before we have anything for the public."

NewspaperARCHIVE® NewspaperARCHIVE®

ENTRANCE OF NAPOLEON MAN IN THE RACE

Is Not Taken Seriously by Friends of Donnelly

CLAIM IS MADE THAT DITMAR IS BACKED BY A CROWD OF BOLTERS.

Claiming that the opposition to Judge Michael Donnelly, as a candidate for second term on the circuit court bench, has been launched by a coterie of bolter politicians at Napoleon, in the northern part of the circuit court judicial district, the friends of Judge Donnelly in this part of the district declare they do not take seriously the candidacy of State Senator Ditmar, of Henry county, who has announced himself as a candidate against Judge Donnelly and will make a fight for the nomination in the convention to be held in this county on June 11. Two citizens of Ottawa who were in this city yesterday afternoon, stated that the Putnam county democracy would pay little heed to the candidacy of Senator Ditmar because of the element of Henry county politicians he represents.

Senator Ditmar's law partner, James Donovan, was a candidate for the nomination for the common pleas judgeship in the sub-division which embraces Henry and Putnam counties, two years ago and was defeated for the nomination by the present incumbent on the bench, Judge Bailey, of Ottawa. He bolted the party after the Putnam county jurist had been nominated and securing a similar nomination on the republican ticket, he again opposed Judge Bailey at the election, and was again defeated. It is said that the same crowd of politicians who refused to abide by the will of the convention which nominated Judge Bailey is the one now supporting the candidacy of Senator Ditmar and the Putnam county members of the bar and of the democratic party at large will oppose him to the last.

Another charge that is made against Senator Ditmar and his political associates is that they were instrumental in bringing about the defeat of W. P. Wuebben, of Napoleon, who was nominated and endorsed by the Henry county democracy as candidate for delegate to the constitutional convention last year. Wuebben was defeated at the election by W. W. Campbell, a republican and a reactionary, and it is charged that the coterie now behind the candidacy of Senator Ditmar assisted the republicans in the defeat of Mr. Wuebben.

* * * *

As was predicted by the News some time ago, County Commissioner A. L. Fry, who had announced himself as a candidate for third term, will appear in the trial heat which will be run on May 21. He has withdrawn his name from the list of entries and will not start in the preliminary. He states that his retirement is made for the welfare of the party and expresses appreciation for the loyalty and support of his friends who were with him in the race. There will be three candidates nominated at the spring primary and the field is now open to four candidates: A. L. Fisher, for second term; Enos Huffer, of Marion township; Beach Graham, of Shawnee township, and John Keller, of Monroe township.

* * * *

Encouraged by the success which attended the efforts of the Roosevelt managers in the Pennsylvania primaries last Saturday, the Roosevelt republicans of the Fourth district, including Lima and Allen county, have organized to make a campaign for Roosevelt delegates from this part of the Buckeye state to attend the republican national convention at Chicago. The anti-Taft men have finally succeeded in getting candidates into the field for Teddy and petitions for their nominations are now being circulated. The candidates are Dr. J. C. Pence, of this city, and C. D. Jones, of Greenville, for national delegates, and Charles F. Buckholtz, of St. Marys, and Chas. B. DeWeese, of Sidney, for alternates.

The Roosevelt organization here has opened headquarters in the Baxter building, adjoining the offices of Dr. Pence and among the active members of the committee in charge are attorney D. C. Henderson, Dr. Pence, Carl Rowlands, "Billy" Kirtley, well known Defiance man who is a member of the state board of public works, and J. S. Walters, of Columbus, representing Walter Brown, of Toledo, and the Roosevelt organization in Ohio, are now in this city, aiding in the work of organizing the district for the anti-Taft campaign.

* * * *

Former County Recorder Fred W. Zeits, who has been spoken of as a candidate for the position of superintendent of the state asylum for the criminal insane, now being built here, has been selected by the hospital commission to take charge of the farming of the tillable lands of the hospital site north of the city. He will farm a portion of the lands and will have charge of the carried on to beautify the grounds. He will occupy one of the residence buildings on the property and will have a force of men under his supervision.

Health And Success

are such intimate relations that no one can be expected to be well acquainted with success who does not keep good hold on health. Most serious sicknesses start in minor troubles of the digestive organs. Thousands know by actual experience that health and strength—and therefore success—

Are Increased By Use of

Beecham's Pills in time, and before minor troubles become deep-seated and lasting. This famous family remedy will clear your system, regulate your bowels, stimulate your liver, tone your stomach. Then your food will properly nourish you and enrich your blood. You will be healthy enough to resist disease—strong enough to take due advantage of opportunity after taking, as needed,

BEECHAM'S PILLS

Sold everywhere. In boxes 10c., 25c.

Men and Matters

C. O. Sullivan, traffic manager of the Western Ohio Electric Railway Company, left this morning for Cincinnati on a brief business trip.

The semi-monthly pay checks were distributed among the city employees today. The pay roll is about normal.

Ben McClelland, a local paper hanger, received a telegram this morning apprising him of the serious illness of his father at the home in Florida. Mr. McClelland will likely leave tonight for his parent's bedside.

President L. J. Wolfe, of the Western Ohio Electric Railway, together with two eastern railroad men, have been in Lima for the past two days conducting the annual inspection of the local offices. The railway men expect to return to Cleveland by week-end.

R. B. Anderson, a well known Wapakoneta lawyer and counsel for the Western Ohio Electric Company, spent Tuesday in this city.

STOPS SCALP ITCH

Dandruff and Every Form of Scalp Disease Cured Quick by Zemo.

It is simply wonderful how Zemo goes after dandruff. You rub a little of it in with tips of the fingers. It gets right down into the glands, stimulates them, stops the itch, and makes the head feel fine. No, it isn't sticky! Zemo is a fine, clear, vanishing liquid. You don't have to even wash your hands after using Zemo. And what a wonder it is for eczema, rash, pimples and all skin afflictions. A 25-cent trial bottle at H. F. Vortkamp Drug Store is guaranteed to stop any skin irritation.

Zemo is prepared by E. W. Rose Medicine Co., St. Louis, Mo., and is regularly sold by druggists at $1 a bottle. But to prove what it will do at trifling expense, Zemo is now put up in 25-cent trial bottles.

OHIO ELECTRIC RY.

"THE WAY TO GO"

The Fast, Through Limited and Frequent Local Trains between all points, makes the Ohio Electric Ry. the ideal "Way To Go" whether traveling on business or pleasure.
F. A. Burkhardt, D. P. A., Lima, O.
W. S. Whitney, G. P. A., Springfield, Ohio.

HOLIDAY

DATES ARE SECURED BY LIMA AT LEAGUE MEETING.

DISPUTE OVER HOBBS HAS NOT YET BEEN FULLY ADJUSTED.

Manager Zeke Wrigley and Secretary Joe Kauffman, of the Lima baseball club returned this afternoon by automobile from Columbus where they attended the Ohio State league meeting at the Neil House, that city, yesterday afternoon. Everything went through as per schedule at the meeting with the local club getting its share of the favors. Marion will open the season here on April 25, and the two clubs will switch over to Diggerville on Friday, the 26th, returning here for the Saturday game and back to Marion for the Sunday contest.

The Lima-Marion dispute over Lee Hobbs, the local player, was taken up at the meeting, but so far as could be learned the dispute was not settled. The matter was left in the hands of President Read, of the state league, President Wright of the local club and Business Manager Ed. Saiger of the Marion club.

At the league meeting yesterday afternoon the formal reception of Marion into the organization as the sixth city was held after the guarantee from the franchise had been posted. The sixth club starts off in excellent shape financially with a wealth of material from which to select a top-notch team.

Wrigley went to the ball park at 2:30 this afternoon and at once took charge of the players.

In the holiday dates, the local club secured the Fourth of July and Labor Day. The season closes on September 8th, after a 140 game schedule.

BROKE AND HUNGRY.

James Campbell, 39, was arrested by Sergeant Bacome at 1:30 o'clock this afternoon on a charge of drunkenness and vagrancy. Several housewives complained that Campbell had been begging in the neighborhood of High and Railroad streets, and the police found him seated on a railroad tie munching a "handout." He didn't have a cent.

HOME FROM WEST.

Burt Hall, formerly a popularly known engineer on the Lake Erie road, returned to Lima, yesterday from Los Angeles, California, where he located several months ago. Mr. Hall will spend several days in this city visiting friends and relatives. He has a splendid position in Los Angeles.

MONEY TO LOAN

—SEE—

PEOPLE'S LOAN CO.

141 1-2 north Main street.
New Phone 351.

OUR EXPERT OPTICIAN

Should furnish your eye glasses and spectacles. We do away with your having two pairs of glasses. Our glasses will add to your appearance, will actually rest your eyes and will be absolutely perfect for far or near vision. They do not suggest oddness, nor do they indicate advancing years.

No Charge For Examining Your Eyes.

Schneider & Michael

Popular Priced Jewelers. 224 North Main Street

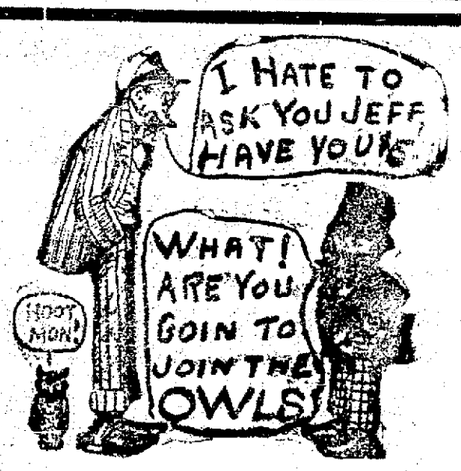

REASONS WHY YOU SHOULD JOIN

ORDER OF OWLS

FIRST—Local Nest Order of Owls can pay Sick and Accident benefit of $6.00 per week.
SECOND—Local Nest Order of Owls can furnish $100 death benefit.
THIRD—Local Nest Order of Owls furnishes Free Physician for you and your family.
FOURTH—Local Nest Order of Owls will help you get a position when you are out of employment.
FIFTH—Local Nest Order of Owls will help you in your social advantages.
SIXTH—The dues are 50 cents per month, no extra assessments.
SEVENTH—After closing the charter the initiation fee in the city will be $25.00.
EIGHT—You will get in on the election of officers if you join now and be one of the leaders.
NINTH—You do not have to take the initiation if you join now, and the total cost is only $5.00.

Charter closes and Lima nest will be instituted Sunday next at 3 p. m., Mitchell Hall, City Bank Building, Public Square.

If you have not signed an application do so at once. Those who pay before Sunday save annoyance of waiting in line.

A POSTAL TO

G. W. SOUTHWELL, General Organizer.

OPEN TILL 9 P. M.
135 NORTH MAIN ST. TELEPHONE 1950-R

WEDNESDAY CERTIFICATE DAY

Each week shows a decided increase in this wonderful weekly certificate sale.. Scores of bargains we have accumulated for this week's sale surpasses anything offered heretofore. This certificate sale shows a way to cut down the high cost of living. Get busy and get your share of these money savers. Clip the items you want and be here bright and early Wednesday. Be sure and bring your certificates.

Certificate — Sweater Coats, best single and double breasted styles in red, white and gray, excellent for early spring wear, Wednesday with certificate ..... $1.69 —(N)—

Certificate — Silk and Taffeta Ribbons, various colors, all widths; Wednesday with certificate, a yard ..... 11c —(N)—

Certificate — 19c Children's Hose, in white, red and black, neat ribbed, odd lots but all sizes; Wednesday with certificate ..... 7½c —(N)—

Certificate — 69c Boys' Knickerbocker Pants, all sizes up to 14 yrs. of age. Desirable dark patterns, strongly sewed; Wednesday, with certificate ..... 38c —(N)—

Certificate — 25c Children's Gauze Underwear Vests and Pants, long and short sleeves, knee and ankle length; sizes 18 to 34. Wed. with certificate ..... 14c —(N)—

Certificate — 19c Women's Muslin Underskirts, soft quality muslin, dainty embroidered styles. Wed. with certificate ..... 46c —(N)—

Certificate — 9c Bleached Muslin, soft finish, free of starch and thread, needle edge. Wednesday, with certificate ..... 5½c —(N)—

Certificate — $2.00 Lace Curtains, beautiful new designs in white and ecru; 8 distinct patterns, 3 yds. long 45 in. wide. Wednesday with certificate ..... 89c —(N)—

Certificate — Children's Dress Shirts, one collar to match, neat black and white striped patterns. Wednesday with certificate ..... 37c —(N)—

Certificate — 60c Women's Black Petticoats, good washable cloth tucked and plain effects, dust ruffle. Wed. with certificate ..... 36c —(N)—

Certificate — $15.00 Willow Plumes, plucked from African male ostrich, beautiful long fibre, hand tied, extra large, in white or black, and all colors. Wednesday with certificate ..... $6.95 —(N)—

Certificate — $2.00 Women's new spring skirts in popular voiles and gray mixtures, of the newest styles, well finished. Wednesday with certificate ..... $3.69 —(N)—

95c Worth and This Certificate ONLY 66c

35c House Broom
10c Mop Stick
15c, 8 qt. Galvanized Pail
15c Feather Duster
10c Scrub Brush
10c Carpet Beater

Certificate — 7c Calico Prints, light and dark colors, red, blue, gray and black backgrounds, not more than 12 yds. to a customer. Wed. with certificate, yd. ..... 3½c —(N)—

Certificate — 25c Laces and Insertions, beautiful rich patterns, extra special, not more than 10 yds. to a customer. Wednesday with certificate, a yd. ..... 2½c —(N)—

Certificate — Stocking Feet, prevent holes wearing in stockings, plain white and tan, all sizes, not more than three pair to a customer. Wednesday with certificate, pair ..... 2½c —(N)—

Certificate — $2.00 Slip-on Rain Coats in tan, plaid lined with pockets, all sizes, made with an automobile collar, full length. Wed. with certificate, not more than one to a customer at ..... $1.98 —(N)—

Certificate — 75c Women's Muslin Gowns, lace and embroidery trimmed, neatly finished, made of good quality muslin. Wednesday, with certificate ..... 39c —(N)—

Certificate — Linen Crash Towling, selvage edge, soft material and easily washed; not more than 10 yds. to a customer, Wed. with certificate ..... 5½c —(N)—

Certificate — $2.00 Hand Decorated China Clocks, accurate time keeper, four beautiful designs. Wednesday with certificate ..... 69c —(N)—

Certificate — 25c Women's Black Hose, fadeless black, ribbed top, full fashioned, all sizes. Wednesday, with certificate ..... 8½c —(N)—

Certificate — 75c Women's Long Kimonos, light and dark figured patterns, including beautiful floral designs, full lengths; Wednesday with certificate ..... 44c —(N)—

Certificate — 15c Waistings in White, fine sheer quality, dainty striped and cross bar effects, not more than 10 yds. to a customer. Wed. with certificate, yd. ..... 8½c —(N)—

Certificate — 39c Women's Muslin Drawers, dainty lace and embroidery trimmed, all sizes; Wednesday with certificate ..... 25c —(N)—

Certificate — Men's Famous Rockford Work Hose, positively seamless, best work hose made. Wednesday with certificate ..... 5½c —(N)—

Certificate — $15.00 Women's Spring Coats, light fancy gray, handsome tailored models, the newest styles of the season, well tailored. Wed. with Cert. ..... $7.78 —(N)—

Certificate — Women's One-Piece House Dresses, dark colors, made of percale; can be had in all sizes Wednesday with certificate ..... 79c —(N)—

45c Worth and This Certificate ONLY 23c

10c, 50 Envelopes
10c, 2 Ink Writing Tablets
5c Bottle of Ink
5c Pin and Pin Holder.
5c Bottle of Mucilage
5, 2c Postage Stamps

Certificate — $16.50 Women's White Serge Suits; coat is lined with silk lining, has a coat collar and mannish in appearance. White serge suits are all the rage for spring and summer wear. Wednesday with certificate ..... $9.99 —(N)—

Certificate — $2.50 Hammered Brass Jardineers, hammered on three feet, extra large now designs, also some plain patterns. Wed. with certificate ..... 99c —(N)—

Certificate — Children's Muslin Petticoats neatly embroidered and lace bottom, size 4 to 14. Wednesday, with certificate ..... 11c —(N)—

Certificate — 35c Children's Medium Weight Union Suits; perfect fitting in gray and white; all sizes; Wednesday with certificate ..... 16c —(N)—

Certificate — $5.00 Women's All-Over Embroidery Dresses with panels of lace insertion, in skirt and waist, an exceptional good value for the money, Wednesday with certificate ..... $1.99 —(N)—

Certificate — $3.75 Men's and Women's Umbrellas, fast black union taffeta, covers, steel ribbed frame, neat handles. Wednesday with certificate ..... 97c —(N)—

Certificate — 25c Women's Kimonos, beautiful floral designings, made of good quality lawn, in all sizes, not more than two to a customer. Wednesday with certificate ..... 9c —(N)—

The Leader — ALWAYS IN THE LEAD

141 North Main St. Lima, O.

Certificate — $5.00 to $8.00 All Ready to Wear Women's Hats, offering you an unrestricted choice of any hat in stock, that we sell for $5 to $8. Wednesday with certificate ..... $3.33 —(N)—

NEWSPAPERARCHIVE®

THE LIMA DAILY NEWS

AN INDEPENDENT NEWSPAPER

Published Every Evening and Sunday Morning by The News Publishing Company at the News Building, 121 East High Street.

A. WEINZELBAUM——Editors and Managers——L. S. GALVIN

SUBSCRIPTION RATES:
By Carrier, (4 weeks) 30c
By Mail (except Saturday) per year $3.00

Entered in the Postoffice at Lima as mailmatter of the second class.

Western Representative: H. L. SELDEN, People's Gas Building, 122 South Michigan Boulevard, Chicago, Illinois. Eastern Representative: A. R. CLAYDEN, 45 West 34th Street, New York City.

ANY NEGLECT on the part of the carrier should be reported at once to the office. Both Phones 417. Columns open to all. Articles must be brief. Long ones as a rule, refused. All communications must be signed by writer, as an evidence of good faith. Anonymous communications will not be published.

Population of city last census 30,508. Lima's Trading Area 1910 Census. 321,905 Sworn circulation excess of 7,500 net paid.

The News accepts advertising with a guarantee that it has a larger daily paid circulation than any other Lima newspaper. Advertising will be published free if examination proves otherwise. Write it in your contract. Circulation books open for examination by advertisers at any time.

THE "GANG SPIRIT."

With another of the "gang" of young boys who have looted residences, shops and stores in Lima for weeks past in the toils, and with two awaiting the action of the grand jury, the police feel confident they have broken up the "gang."

Incidentally, the rounding up of these boys might be taken as a lesson worth while to other boys. The "gang spirit" is now as strong among boys as it has always been. Where boys congregate for innocent amusement they will always find grown people ready to help and encourage them. But the "gang" that congregates away from the eyes of the grown-ups; the "gang" that haunts the street even after older heads are in bed; the "gang" that now too early in life learns to veil its meetings in the solitude of a barn or deserted house—it is those kind of "gangs" that eventually graduate such boys as the ones now facing here in Lima reformatory sentences for misdoings.

And the parents of boys can regulate to a large extent this "gang spirit" in boys. They must regulate it if the generation coming on is to be composed of honest, upright, unselfish men. That partially is being accomplished by the Boy Scouts. But the home is where it should originate and have its being. Give the boy a chance, every chance, but discourage "gang spirit" and the attendant evils. Then the man of the future will be all right.

HOW NEWS TRAVELS.

There is and possibly always will be a decided difference of opinion as to how fast news travels. Those who argue that "bad news" travels fastest are possibly in the majority. However, in this age of news transmission undreamed of fifty years ago, it is startling to contemplate how fast either "good" or "bad" news travels.

Last week a little "flash," as the large news gathering agencies call a bulletinized statement over the wire, came out of Madrid. The little "flash" read to the telegraph editors consisted of these words:

"The Pope is dead."

A second later thousands of pencils, thousands of typewriters were busy. Telegraph lines, telephone lines, every known method of spreading the news was working at the utmost tension. That "flash" out of Madrid was followed by one from Rome. The cables working leagues beneath the sea were interrupted. But the news must be spread. And out of Rome, by way of Vancouver, British Columbia, almost around the whole world came another "flash" setting aside a piece of "bad" news that would have shocked the Christian world.

Estimate if you can how fast that piece of news traveled by figuring on the distance around the world and the fact that it was less than one minute in transmission, and you will really be justified in telling anyone you meet that you now know "how fast news travels."

STOP THIS BOOM.

Viewed from any point, it doesn't hardly seem reasonable that with his knowledge of how hard it is to be elected governor our friend Warren Harding would hand out anything like the following in his valuable paper, the Marion Star:

"Now, our old friend, "Put" Sandles is being touted as a gubernatorial candidate. Well, "Put" usually has two or three offices and if he loses one, promptly attaches another. It can safely be promised that he would make a good and busy governor, and no one would more greatly enjoy the position than Putnam county statesman."

That boom is stopped right here and right now.

Do you suppose the good housewives of Ohio are going to have him for anything else but Secretary of the State Board of Agriculture? Never. Since Dr. Wiley bowed himself out "Put" Sandles stock has gone up 100 per cent.

How's the good wife going to know how many eggs the Ohio hen laid last month if "Put" don't tell her?" How's she going to know if she's buying pure maple syrup or a solution of axle grease and New Orleans molasses if he doesn't inform her? He even comes out only yesterday advising her that there is a shortage in the goose crop and to lay in feathers for the new lick right now.

Perish the thought. "Put" Sandles isn't going to be governor as long as he can hold an office that seems to meet with more general approval than the office of governor in any old state.

If it wasn't for the fact that neither one of them will ever be president that Bryan-Harmon wind-jamming might be half-way interesting.

And the man who lost a $400 diamond stud and tried to notify headquarters possibly agrees that like the rainbow they never get around until after the storm.

Maybe the sixteen-year-old boy who robbed stores within a few feet of headquarters can tell the difference between a doze and a sound slumber.

Happy Thought: The man with music in his soul doesn't need to worry about the staff of life.

MISS LIMA:—"Now that the Shook-Earnst gang has arrested the Salvation Army, things look a little blue for the Pastors' Union and the W. C. A."

Just about a couple of weeks from now, wait patiently, and you may have a chance to loan your lawn mower.

Fifty Years Ago Today. April 16.

Lincoln signed the District of Columbia emancipation law, declaring, "I am gratified with the two principles of compensation and colonization recognized in the act." President Jefferson Davis signed the Confederate conscription law.

Twenty-five Years Ago Today.

A balloon propelled by an electric motor was successfully steered against the wind at Metz, Germany. The German government paid 2,000,000 marks (about $500,000) for the invention.

The Nearby Press

Recall the Bunch.

If the price of sugar advances as did kerosene with the prosecution of the trust, we hope the investigation will speedily end.—Dayton News.

One Kind.

The man who argues with his wife is one kind of an idiot.—Bellecenter Herald-Voice.

Takes Originality.

It takes a man of originality to pose as a successful liar.—Rushylvania Record.

Not in Lima.

A policeman who attends strictly to his own business is apt to interfere with the pleasure of a great many other people.—Bowling Green Tribune.

When all your neighbors speak well of you you may expect to hear a barber recommend of a safety razor.—Bellefontaine Examiner.

Very Great Difference.

The difference between "wash" and "laundry" depends on whether a woman does it at home or sends it down town.—Toledo Blade.

Amusements

Orpheum Theatre.

The Orpheum has a real suffragette show this week, and some mighty clever acts at that. Camille's Miniature dog circus opened the show and some clever trained dogs were introduced. Some of the most tiny canine actors seen here were in the troupe. The act was well staged and scored a hit. Sans and Sans were next. They sang a number of good songs and showed to advantage well trained voices, also some fetching gowns. The suffragette speech made by Miss Sans was immense and very appropriate to the occasion. Mille Dadje proved to be one of the best single features of the season. Her work was cleverly and gracefully done, and in it she demonstrated to what extent woman can be physically developed. Nadje is claimed to be the most perfect formed woman in the world, and from all appearances she is entitled to the honor. It is a splendid act for the ladies to witness and every lady in Lima should see Mille Nadje. During her engagement she will answer any question regarding the development and exercises required in perfecting it. Any lady wishing to learn some of these valuable points on physical culture can address the little lady care of the Orpheum theatre, until Wednesday. Bessie Leonard, a charming miss in her teens took the house by storm with her clever character acting, singing and dancing. She is a graceful little girl and a real artist. The Keene Trio scored a big hit with their clever vocal solos, and harmony singing. The pictures were also good, showing a comic subject. The show throughout was splendid, proving beyond a shadow of doubt that a suffragette show contained just as clever artists and as high quality as any mixed show. This bill will run until Wednesday night. On Thursday an entirely new bill will be presented.

At The Lyric Theatre.

The play last night was indeed a treat in as much as it was everything claimed for it before hand. The situations were all well taken care of, and the company could not have been cast more ably. Miss Grace Greiner as Florence Curtis, the "Boss" of the ranch, made a pleasing picture to the eye, and handled her role in a very clever manner, holding her hearers in the emotional situation, and relieving them in the lighter scenes. This little lady is indeed clever and some day we shall hear of her, in a different field in her chosen profession. Miss Elverson handled her comedy character in an artistic manner, never resorting to anything but legitimate syage license to secure her applause. The audience had laughs enough to drive away dull care for many a moon, while Miss Elverson was on the stage. Mr. Simmons made a pretty picture, and handled his role creditably as the Ranger, and he was indeed a picture of a true manly cowpuncher. Mr. Houston handled his comedy role in a surprising manner, as the performance was stopped several times to allow the audience to have out its laugh. This clever fellow, has indeed made good here, and has not only done well in comedy but his straight character work had also been of the finished variety. Miss Hellings and Hello Bunch LaTier were to be seen as usual with the juvenile comedy element and it is needless to say that there was nothing omitted by these two clever young people.

The play will run today and Wednesday with a matinee today, and should not be missed as it is one of the best ever seen at this house. Prices are as always, 10, 20 and 30c. Matinees, 10 cents.

MOVED POST OFFICE

One at Ottawa Soon to be Located In Star Block.

Ottawa, April 16,—Word has been received here to the effect that the post-office inspector, C. B. Speer of Lima, who recommended the Krauss room, Star Block, for the city post-office. The present location in the Odd-Fellows' building, in the heart of the business district is most desirable. When the building was erected, $3500 was donated by the citizens of the village, to make it a permanent office. Most every business man in town has signed a petition asking that it remain where it is.

TO ADVERTISE THE RESORTS OF ILL FAME

Councilman Moves to Have Houses Placarded

CITY SOLICITOR BLOCKS MOVE BY SHOWING INCONSISTENCY OF THE PLAN.

Member Flinchbaugh, one of the socialist legislators of the city council, threw that august body into consternation at the regular meeting last night by offering a motion to require all places of ill fame, alleged resorts of the so-called red light district placarded in such manner as to show the scrutinizing public that they are resorts of the kind that are immoral and are prohibited by law. President Bowser entertained the motion and placed it before the council for action before the members had time to realize where they were "at." Some of the members were surprised at the nerve of member Flinchbaugh who dared to presume that there were any such unlawful places in Lima under the reform administration of Shook and Earnst, after having read of the numerous raids made by the police in elite residence districts of the west side. In consternation and a near-panic they waited for some member to set the pace and show a loop-hole of escape from an embarrassing predicament.

Solicitor Jackson then came to the rescue. He asked to be heard on the proposition and informed the councilmen that they could not legally regulate a place or a business that under the laws of the city and state was unlawful. Thereupon President Bowser declared the motion out of order and the members heaved a sigh of relief.

The motion made by member Flinchbaugh contemplated requiring the owners of property that is occupied and used as resorts of ill fame to place large-letter placards on the houses proclaiming the character of the resorts so plainly that persons walking along the street would be enabled to read the advertisement without having to get nearer than the sidewalk. The motion also contemplated as a penalty for anyone tampering with the sign cards, a fine of from $10 to $50.

Director of Service Harman submitted his recommendation for the adoption of the street flushing system and it was referred to the finance, judiciary and street committees. Mr. Harman stated that the street flusher sent here for trial had been given a thorough test and had been found satisfactory and an improvement over the old system of cleaning paved streets. He stated that he had figured the cost of operation from the service of the trial sweeper and had found that it aggregated $1.35 per block per week. The director stated that two street flushers would be sufficient to do the work necessary in this city and stated that the two would cost approximately two thousand dollars.

The paving committee recommended that legislation be started for the proposed paving of east North street from Main street to the railroads. The report was adopted and the solicitor was instructed to prepare the preliminary resolution.

Petition to pave S. Union street from Market to Elm, signed by L. T. Furnas, J. H. Blattenberg and others, brick to be used, was referred to the paving committee. The same committee got the petition of Elmer Tuttle, D. C. Dunn and others to pave Charles street with bituminous macadam from North to Wayne. Resolution passed under suspended rules, declared it necessary as an emergency to pave Walnut alley from Sugar alley to Wayne street, using vitrified brick.

The temporary water-purification plant was ordered continued until October 15 and authority was given to pay the city authority $80 per month. He is to be employed only from month to month and the council reserves the right to dispense with his services.

Assessors' bonds, each of $1,000 were approved: J. H. Lawlor, first ward; P. H. Cunningham, second ward; Lyman B. Rankin, third ward; John W. Crum, fourth ward and W. H. Thomas, assistant; Joab Bowsher, fifth ward; and W. H. Mattingly, assistant assessor.

After the recommendation by committee of the whole, the new schedule ordinance was passed, and the modernized specifications for cement sidewalks were adopted by resolution.

Director Harman reported that the electric supply line built at municipal expense some seven years ago, from the electric plant to the pump station at the upper reservoir, is out of repair and dangerous. He estimated that to put it in condition for use would cost $150 to $200. He considered that since the city now generates its own electricity and has no use for the line, it ought to be sold. The matter was referred to the ordinance and public safety committees.

F. W. Holmes was granted permission to build at his own expense sewers from the intersection of Fairview and Carlisle streets to Sugar street, and from the intersection of Fairview and Taft streets to Second street. The city engineer will direct the work.

A request from T. K. Jacobs that the Taflinger sewer be extended from Harrison avenue to Eureka, Calumet and Wood streets, was referred to the sewer committee and engineer.

Request of the Majestic Auto company to run a gas line under Sugar alley to supply its garage was sent to the street committee and engineer.

Petition for a gas or electric light on Arch avenue between the Chicago and Erie tracks and Vine street was referred to the light committee.

Recommendation of the service director and engineer for a cross-ing and sewer drop at Ewing avenue and Metcalf street to cost not more than $50 was adopted upon condition that the property owners build a sidewalk on Ewing avenue.

Chairman Justus of the sewer committee started to make a verbal report upon the Timberlake relief sewer and was told that his report should be submitted in writing.

DELEGATE-AT-LARGE

GOV. JOHN A. DIX.

He will repreesnt the democrats of New York State as a delegate-at-large at the National Democratic convention in Baltimore.

O'GORMAN HONORED

U. S. SENATOR O'GORMAN.

One of the foremost leaders of the Democrat party in New York State, who has been appointed one of the delegates-at-large to the National Democratic Convention.

REVEALS IDENTITY.

By United Press.

London, April 16.—It was announced here this afternoon that Miss Harriett Quimby, of America, had flown across the English channel after having posed in England as a "Mrs. Griffith" and in France as "Madame Alfieri." It is supposed that she wished to conceal her identity for some purpose in connection with her editorial work.

DIES AT XENIA.

Special to The News.

Xenia, O., April 16.—Mrs. Frances Scarborough, 84 years old, mother of W. S. Scarborough, president of Wilberforce University, died here.

STAR SOAP — STAR SOAP

Special Value for the Wrappers

Seven-piece glass Berry Set, a new and beautiful design,

For 50 Star Soap Wrappers.

Regular value 100 Wrappers.

To be had at

The Neuman & Kettler Furniture Co.

Furniture, Carpets, Stoves. 232 North Main St., Lima, Ohio.

THIS OFFER GOOD FOR A LIMITED TIME ONLY

The Procter & Gamble Distributing Co.

Clothing on Credit

When in need of Clothing for the Family Don't make the same mistake as others—Don't pay cash, try the easy way—It's the only way.

200-202 South Main Street. Peoples Credit Clothing Co. Lima's Best Credit Store.

AT THE LYRIC THEATRE TONIGHT

"A STORY OF THE HILLS"

A Western Comedy Drama.

PRICES AS ALWAYS

ORPHEUM

MON., TUES., WED.

SUFFRAGETTE SHOW
Not a Man on The Entire Bill.
5 START LADY ACTS
Engagement Extraordinary
MILLE NADJE
The Perfect Woman.
BESSIE LEONARD
Dancer.etaoshrdlet
Vaudeville's Daintiest Singer and Dancer.
CAMILLE'S PET
The Leaders in Trained Dogs.
SANS AND SANS
Those Suffragette Fashionable-Plate Girls.
Latest Photoplays.
Those Charming Suffragette Girls
THE KEENE TRIO

LOWNEY'S COOK BOOK FOR A PRESENT

Cut out this coupon and present it at the NEWS office with the expense bonus amount of 48c for the volume, which covers the items of the cost of packing, express from factory, checking, clerk hire and other necessary EXPENSE items. The book by mail, 14c additional.

News Cook Book Coupon

Tuesday, April 16, 1912.

Six Consecutive Coupons from this date and 48c bonus gets this handsome book.

NEWSPAPERARCHIVE® NEWSPAPERARCHIVE®

On Guard! Against Dirt- from the Attic to the Basement

KIRK'S FLAKE WHITE SOAP

Wherever used, dirt disappears in almost magic fashion

Woodwork—all dust and grease instantly removed.
Bedding—blankets soft and fluffy—linens and spreads clean and white.
Rugs—washable rugs, bath mats and robes like new.
Floors—matting, linoleum and oilcloth cleansed easily and thoroughly.
Fancy Pieces—doilies, laces and embroidered work, washed without injury.
Curtains—all lace, net, swiss, scrim or mull like new.
Baby Clothes—lingerie and dainty articles clean and soft.
General Washing—clothes washed perfectly clean and white.

KIRKS FLAKE

For the roughest work of household or laundry or for washing the most delicate fabrics or blankets, woolens or flannels, or any test you may give it, you will find that **KIRK'S FLAKE (White) Soap will do the work quicker, easier and more economically than any other soap on the market.**

At Your Grocers Buy a Large Cake of Flake

KIRK

Save the FLAKE WRAPPERS for Valuable Premiums
Use JAP ROSE (Transparent) Soap for the Toilet and Bath
404

FLOOD STARTS TERROR ANEW

PARTS OF THIRTEEN SOUTHERN PARISHES ARE IN GRAVE DANGER.

By United Press.

New Orleans, April 16.—Parts of thirteen parishes in northeastern Louisiana are facing a deluge unparalleled in the history of disastrous floods of the lower Mississippi valley. Numeroues small towns in East Carroll and Madison parishes already have been wiped out; vast stretches of valley lands are covered by from six to twenty feet of water and a wall of the devastating flood waters twenty feet in height and more than a mile in width is rushing through the great Dog Tail crevasse near Alsatia, La.

Already thousands are homeless and destitute. What will be the toll when the waters from the Panther forest and Red Fork crevasse in Arkansas join with water pouring through the Dog Tail breach, no one can say. Parts of thirteen Louisiana parishes and two Arkansas counties will be under water and a conservative estimate is that the homeless in that territory will total at least 50,000.

DIES IN COLORADO

MISS ETTA JENNINGS PASSES AWAY AT HOME OF SISTER IN DENVER.

Mrs. Mollie Perkins, Greenlawn avenue, wife of C. C. Perkins, of the Lake Erie & Western machine shops, has received a message from Denver, Colorado, announcing the death in that city of her eldest sister, Miss Etta Jennings, a former Lima girl who had been living in Denver a number of years, making her home with her youngest sister, Mrs. Frank Hasness.

Miss Jennings had been in failing health for some time and her condition had been critical during the last four weeks. Paralysis was the cause of death. The funeral and interment will occur at Denver.

FORMER LIMAITE

Leaves Findlay To Look After Oil Leases in Kentucky.

Special to The News.

Findlay, O., April 16.—Fred S. Bates, of this city, resigned Monday as treasurer of the Ohio Oil company and will devote his time to the development of private oil interests in Wolf county, Kentucky.

He commenced his career in the oil business with William Fleming at Lima, O., as lease-getter for the Northwestern Ohio Gas company.

Within the last few months Mr. Bates and a few associates have secured leases upon some very promising oil lands in Wolf county, Kentucky, and it is to the development of these lands that Mr. Bates will now turn his undivided attention.

SERVICES

OF SALVATION ARMY WILL NOT BE AGAIN DISTURBED.

PUBLIC GENERALLY ENRAGED OVER ARREST OF LITTLE BAND SUNDAY.

Dismayed, not in the least, by their Sunday evening arrest by the police, Captain Parsons and his Salvation Army corps were back on the job last night and held a vigorous meeting on public square in their accustomed place. Patrolman Edward Wallace who arrested the band on Sunday evening witnessed their service from the corner in front of the Lima House and no interruption was made by the officer.

Captain Parsons appeared at the Central station yesterday and made a satisfactory arrangement with Chief Vermillion whereby he will be permitted to hold services on the public square each evening, save Saturday night. Great indignation was aroused by their Sabbath evening arrest, and the little band had an increased number of followers at last night's meeting.

BOTH ENDS

PLAYED AGAINST MIDDLE IN THIS GAME OF EMBEZZLEMENT.

According to allegations in an embezzlement case heard in Squire Holmes' court last night, John Steele, a collector, worked both ends of a collection game on Timothy E. Powell, of 715 Franklin avenue, a piano salesman and Tony Zender, a music store proprietor of this city. Steele, it is charged, was engaged by Powell to collect $98 back salary due him from Zender. Being unable to pay the amount, Zender it is claimed, gave the collector a bill of sale for a costly harp with the understanding, that the proceeds should be used in meeting the claims of Zender's former employe. Steele, it is charged traded the harp for a building lot and sold the lot to the Elmer D. Webb Company for $140.00, appropriating the proceeds to his own use.

The collector was arrested yesterday and released under a $200 bond. His trial is set for Monday morning.

NEW INCORPORATIONS.

By United Press.

Columbus, O., April 16.—The Tri-State Poultry and Pet Stock Cub, Toledo. The Western Reserve Water Company, Cleveland $100,000. The Kinney and Levan Company, Cleveland $400,000. The Kinney and Levan Realty Co., Cleveland $75,000. The Union Fire Proof Storage Co., Akron $50,000. The Blue Ribbon Dairy Co., Cleveland, 5,000. The Clifton Realty Co., Dayton $50,000. The Safety Fire and Gas Appliances Co., Cleveland $15,000. The Warsaw Mutual Aid Assn., Cincinnati. The Motion Picture Exhibitors' League of America, Cleveland, O.

WOULD END WAR.

By United Press.

London, April 16.—A Reuter dispatch fro mConstantinople states that the powers today made overtures to the Sublime Porte, offering mediation in the Turko-Italian war. The effort to bring about a basis for mediation it is stated, was believed unsuccessful.

TAX POSTAL BANKS.

Special to The News.

Columbus, O., April 16.—The state tax commission today instructed personal property assessors throughout Ohio that postal savings bank deposits are taxable. The tax rate in the state runs from one to one and onf-half cents.

TAFT SENDS AID.

By United Press.

Washington, April 16.—President Taft this afternoon directed revenue cutters to proceed immediately to the Carpathia and render such assistance as possible. The cutters will also advise him all of the details concerning the sinking of the Titanic.

PLEADS NOT GUILTY.

When he was arraigned in police court this morning on a charge of selling after closing hours, Frank Graham, an employe of the Brentlinger saloon, entered a plea of not guilty to the charge and secured his release on his own recognizance. His case will be given a hearing next Wednesday morning.

CAN APPOINT WOMEN.

By United Press.

Columbus, O., April 16.—By a vote of 98 to 1 the constitutional convention today passed the proposal of Miller, Fairfield, authorizing the appointment of women as notaries public and members of boards of institutions caring for women.

The Business Woman's Bible Class will meet Wednesday, April 24th, at 7:30 p. m. Rev. Dempster, leader. 4-16-2t

Oliver Burgett, freight auditor at the Western Ohio company's offices, expects to make a business trip to New Bremen tonight in the interests of the company.

SALOON MEN

ARE ARRESTED FOR VIOLATING CLOSING ORDINANCE—TRIALS TOMORROW.

Affidavits were filed in police court last night charging three separate actions of the ordinance governing the sale of liquor.

Frank Graham, an employe of the Brentlinger saloon, was charged with selling intoxicants on Sunday, April 14.

Henry Harper, colored, saloon keeper of 133 E. Wayne avenue, is charged with selling after closing hours, Wednesday night April 10th while Jerome Shine, employed at Marty Hughes' saloon is charged with selling after closing hours on the same evening and also on Sunday, April 14th.

Shine and Harper pleaded not guilty last night when arraigned and their trial was set for Wednesday afternoon at 1:30 o'clock.

The Newest Spring Garments For Easter Wear

Can be found at our store at the lowest prices. Especially interesting are our showing of Princess embroidered suits, Parisian models of Spring suits, Battenberg waists, Ladies' Spring Coats, The New Ladies' Shirts, Children's Dresses and new Spring Muslin Undrewear. Ladies do not overlook this store for real bargains. No matter what you may want we know that we can sell it just a little cheaper than you can buy it else where.

Salhaney Bros.

Complete Outfitters For Women
333 North Main Street

NEST OF OWLS

NEW LODGE OF THE ORDER WILL BE ORGANIZED HERE NEXT SUNDAY.

There will be a meeting of the charter list members of the new lodge of the Order of Owls held in the Mitchell hall on next Sunday afternoon at 3 o'clock, at which time the Lima nest of the order will be formally organized and instituted. W. G. Southwell, general organizer of the order, will be in charge of the institution of the new lodge until it is formally turned over to the officers and charter members.

The new lodge will have a charter membership of about five hundred members and the personnel of the charter list insures the future success of the organization.

Stubborn Colds May Lead to Consumption.

Did you ever have a cold that would not let go; a cough that persisted, that prevented sleep, and made waking hours miserable? Eckman's Alterative is the proper remedy in such cases. Perhaps some simple medicine may be effective where it is only a tickling in the throat; but when your chest is sore and simple remedies don't answer—then take Eckman's Alterative. Neglect often leads to more serious trouble; a case in point follows:

718 Cherry St., Phila., Pa.

"Gentlemen: In July, 1905, I first noticed the conditions that showed I had Consumption. I lost weight rapidly; had a hollow cough, hemorrhages and very severe sweats. My brother recommended Eckman's Alterative. In the Fall of 1905 I began to take it. At this time I am perfectly well and robust. My appetite is good and my weight has increased from 110 to 140 pounds. Not a trace of my old trouble remains. I will gladly express the merits of this medicine to anyone."

(Signed) M. L. GERHARDT.

Eckman's Alterative is effective in Bronchitis Asthma, Hay Fever, Throat and Lung Troubles, and in upbuilding the system. Does not contain poisons, opiates or habit-forming drugs. For sale by H. F. Vortkamp and other leading druggists. Ask for booklet of cured cases and write to Eckman Laboratory, Philadelphia, Pa., for additional evidence.

UMBRELLAS AND PARASOLS
Built to Order; also Recovered and Repaired.

Send in your Carpet Sweeper and have it put in perfect condition by an expert.

Retiring of Baby Buggies and General Repair Work.

O. O. MURRAY
16 PUBLIC SQUARE.
Johnston's Sporting Goods House.

OUST BROWN

THAT IS NOW SAID TO BE PLAN OF THE "HIGHER-UPS."

By United Press.

Washington, April 16.—Walter F. Brown is to be ousted from the chairmanship of the Ohio Republican state central committee and punished for his leadership of the Roosevelt campaign in the Buckeye state, if the plans made at a White House conference by President Taft and some of his lieutenants do not miscarry.

Senator Theodore E. Burton, Charles P. Taft, Warren G. Harding and Arthur I. Vorys were decided upon as four of the men who will go before the state convention as Taft candidates for delegates-at-large from Ohio to the Republican national convention.

BIRTHDAY SURPRISE.

The little friends of Lucile Hamilton gathered at her home in remembrance of her ninth birthday, Sunday. The afternoon was spent in games which little folks love. Little Lucile was the recipient of many pretty presents. In conclusion of the afternoon's pleasantries, the young guests partook of a dainty luncheon. The little friends present were:

Lucile Hamilton, Elizabeth Mosgrove, Catherine Mosgrove, Mary Flynn, Margaret Flynn, Cornealus Flynn, Gladys Martin, Myrtle Martin, Nora Hamilton, Julia Hamilton, Marcus Hamilton, Joseph Hamilton, Emma Daprato, Susie Daprato, Anna Daprato, Alice Burgoon, Leona Burgoon, Mildred Burgoon, Evelyn Burgoon, Gerald Wicks.

DEATH AT CELINA.

Mr. W. W. Griffin and family of 123 south McDonald street, received a sad message this morning from Celina, announcing the death of Mrs. Griffin's foster mother, Mrs. George Wagner. The deceased was 75 years of age. Mr. and Mrs. Griffin left at once for Celina.

REMEMBER THE MAINE.

A Glorious Picture. It will stir your patriotic emotion. This is one more great feature at The Empire today, 5c.

G. E. BLUEM

Tuesday, April 16, 1912. WEATHER—Fair.

Women's and Misses' Spring Coats Worth Up to $20---Now $14.98 Each

This week we will offer about 50 Women and Misses' New Spring Coats, made up in the most charming new syles, in all the popular new materials, such as rough and fine Serges, Whipcords, diagonals and fancy mixtures in black, navy, blues, all the new tan shades, light grays, light and black and white mixtures. These Coats have been our best sellers this season—being popular in style as well as popular in price. They come in all sizes—16, 17, 18, 19, 34 to 44 and 37 to 45. You will readily find something to fit you. The former prices were $16.50, $18.00 and $20.00, now reduced **to $14.98 each** for this week's selling.

Umbrella Stock Now Reduced in Price

To Make Room for Parasols

This week will see our Umbrellas moving out rapidly at these prices. We have reduced the prices on all our regular stock as we must have the room for our parasols. Any one needing an Umbrella will do well to look here early in the week. They make fine graduation presents and birthday gifts.

Regular $1.25 Umbrellas for men and women, with good fast color cover, 26 and 28 in. frames, with plain mission or natural wood sticks, **at 98c each.**

Regular $2.25 and $2.50 Umbrellas for men or women, good gloria sulk covers with plain mission, natural wood and fancy trimmed handles, **at $1.98 each.**

Regular $3.50 and $3.75 Umbrellas for men and women, fine gloria silk covers, both plain and fancy handles, **at $2.98 each.**

Regular $4.00 and $4.50 Umbrellas with fine imported silk covers, ebony, fancy carved, mission and natural wood sticks, for both men and women, **at $3.50 each.**

Special Prices on better grade Umbrellas, **at $5.00, $6.00, $7.00 and $8.00 each.**

Children's Umbrellas, all sizes from 16 to 24 in., **at 50c, 75c and $1.00 each.**

Special Sale On Hosiery, Wednesday

One more day of our special prices on men's and women's fine Hosiery. The lots include, silk, silk boot, silk plated and fine Lisle hose. In black, white and tans for women, and in black only for men. All most reliable brands, and new, fresh stock. See yesterday's paper for prices.

(Main Store, North Aisle)

Wash Fabrics for Summer Frocks

All the newest weaves and most popular fabrics in Wash Goods are now here. The best time of the whole year to select Summer frocks and have them made up. Later the assortments are broken, and it will be impossible to duplicate orders in the newest weaves.

Ratine in white, ecru and colors, the newest craze for suits, coats, dresses and trimmings, is now here.

Bordered Voiles in flouncing widths, by the yard and in exclusive dress patterns, all prices up to $3.75 the yard.

Wash Voiles in all styles and grades, solid colors, printed styles and silk stripes, at 15c yard up.

Woven Flaxons and Tissues, in stripes, checks, plaids and plain colors, **25c and 29c yard.**

Embroidered Swisses and Batistes in all wanted colors, **29c and 50c yard.**

Auto Linens for coats and suits, **50c and 75c yard.**

Linen Crashes, 36 to 48 in wide, at **25c, 29c, 35c, 39c, 45c, 50c, 75c and $1.00 yd.**

Mercerized Pongee Linens, all shades, **25c yard.**

French and Irish Linens, all widths and all prices.

G. E. BLUEM.

Pass It Along

The new breakfast food—

Post Tavern Special

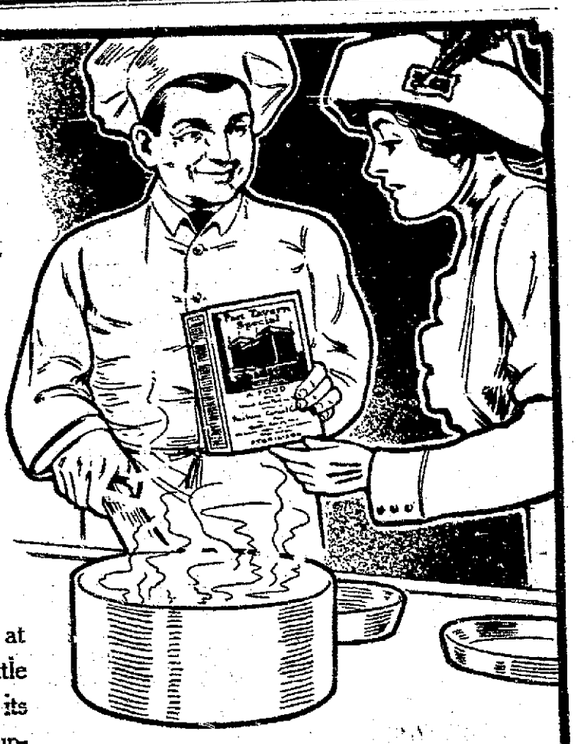

—first served exclusively at the Post Tavern in Battle Creek, a hotel noted for its excellent table, is now supplied for home use.

This food combines the delicate field flavors of wheat, corn and rice, and is easily cooked and served hot as a porridge.

Have some Post Tavern Special for tomorrow's breakfast and you'll probably have it again, and again—

The Try Tells Why

Made by Postum Cereal Co., Ltd., Pure Food Factories, Battle Creek, Mich.

NewspaperARCHIVE® NewspaperARCHIVE®

SERIOUS

CHARGES MADE AGAINST HUSBAND BY YOUNG WIFE.

MRS. MARGARET NEELY SUES GUY NEELY FOR DIVORCE.

Mrs. Margaret Neely, a young wife, today filed a divorce petition in the office of the clerk of courts, seeking a divorce and alimony from her husband, Guy Neely, against whom she makes some serious charges.

Mrs. Neely states in her petition that she became the wife of the defendant in October 1911 and that on the 14th day of this month her husband ordered her from their home. She alleges that she is in a delicate condition and it would be inferred from her charges that the husband abuses her because of [illegible] She asks that her husband be enjoined from disposing of their household goods and that he be required to pay alimony pending the hearing of the case in court.

The sensational disappearance and subsequent disclosures as to the conduct of former chief of police Walter S. Mills, a number of months ago, were recalled to mind yesterday by the granting of a divorce to Mrs. Letta A. Mills, the missing ex-officer's wife. Abandonment and failure to provide were the grounds upon which the divorce was sought and granted.

Lima teachers and other friends of John W. Swartz the genial agent of Ginn & Co., will be pleased to learn of his promotion to the position of general agent for Ohio, West Virginia and Kentucky. This promotion comes to Mr. Swartz as a substantial recognition of his remarkable success in the northern Ohio field, more particularly his sweeping victory in Cleveland, where he makes his headquarters.

MANAGER

OF THE RESCUE HOME IS APPOINTED SOLICITOR.

REV. A. D. WELTY WILL SUCCEED MRS. MORGAN AT DOOR OF HOPE.

At a special meeting which was held by the members of the Gift of Tongues or Christian Alliance Society, who constitute the board of managers and board of trustees of the Door of Hope, last night, the Rev. A. D. Welty, superintendent of the Rescue Home, was elected to succeed Mrs. Mary Morgan as solicitor and collector of contributions for the Door of Hope. Mrs. Morgan, as will be remembered, was discharged from the official staff of the institution a couple of weeks ago by order of the president of the board of managers, Mrs. Nelswander.

Arrangements are being made by the active ones of the philanthropic men and women of the city who have been contributing to the support of the institution to hold a meeting within the next week or ten days for the purpose of organizing and discussing their future attitude with reference to the Door of Hope. There is considerable dissatisfaction over the present status of the affairs of the institution and a number of the contributors have expressed the intention of withdrawing their support until such time as the supporters of the Door of Hope and Day Nursery are given control of or at least representation on the board of managers and the board of trustees shall be selected and qualified as required by law. Some are in favor of an entirely new organization and a plan to establish a new institution in a more desirable locality.

Wear pumps *and* be in style

Pumps in all leathers are the predominating styles for spring. We have them in gun metal, tans, suedes and black and white nubuck. They are perfect fitting, and make your foot look at least a size smaller. Attractive high heel and tailor-made bow fastened on the toe. We illustrate two models. We feature a neat style in various leathers, at the exceptionally low price of

$2.50 up

Gooding's

230 NORTH MAIN ST.

Here's Your Opportunity to Buy Hair Goods at a Fraction of Their Real Worth

Lima women are well aware that the Big Store never asks the high prices for human hair goods demanded by exclusive hair goods shops. This big shipment just received, is additional proof of the fact, as the prices quoted will readily demonstrate.

Buy Your Supply of Hair Goods Now and Save Nearly One-Half. These Prices Only for Limited Time.

Every shade of hair can be easily matched from among this great collection of French refined convent Human Hair, which includes various qualities of coarse, medium and fine wavy hair.

Regular $2.00—22 inch Hair Switches, sale price..... 99c
Regular $2.75—18 and 22 in. Hair Switches, sale $1.49
Regular $3.50—20 inch Hair Switches, sale price.....$1.98
Regular $4.50—24 inch Hair Switches, sale price.....$2.49
Regular $6.50—22 and 26 in. Hair Switches, sale $3.49
Regular $7.50—28 inch Hair Switches, sale price.....$3.99
Regular $10.00—30 inch Hair Switches, sale price....$4.99
Regular $12.50—30 inch Hair Switches, sale price....$6.98

Ringlet Clusters, 69c to $1.98.

Hair Coils, $1.49 to $2.49.

THE NEWSON-HAWISHER COMPANY

TAFT SENTIMENT

VERY MUCH IN EVIDENCE AT THE CONNECTICUT CONVENTION.

By United Press.

New Haven, Conn., April 16.—Taft sentiment was very much in evidence as the delegates gathered today for the opening of the Connecticut republican state convention which will convene tonight. The convention will name the four delegates to the National convention and it was conceded today that they would be Taft delegates.

The congressional district conventions will also be held and a new state central committee will be elected.

Since the consolidation of the Smith-Premier, Remington and Monarch typewriter companies, Lima is to be made a district headquarters, and Simon S. Fishel has been sent here and opened headquarters in the Harper block.

DEAF MUTES

SECURE LICENSE AND WILL BE WEDDED BY DEAF MINISTER.

A "quiet" wedding will be held in Sugar Creek township this evening, when Miss Louisa Humphreys, 34, of that township, becomes the happy and blushing bridge of Mr. Samuel F. Arras, 37, of Hancock county.

Both bride and groom are deaf and mute and their respective parents had to accompany them to the probate offices this morning to interpret the usual questions asked of applicants for licenses.

The marriage ceremony will be performed by the Rev. Mr. Schrader, of Detroit, Mich., also a deaf mute.

L. O. T. M.

All members of Allen Hive No. 197 are requested to be present Thursday night, as we expect to have initiation, a good time, and a lunch.

Record Keeper, Mrs. Stover.

CON. CON. SORRY.

By United Press.

Columbus, O., April 16.—The Constitutional convention today adopted resolutions of sympathy condolences to these families who suffered bereavement in the wreck of the Titanic. Delegate Harris, of Hamilton, introduced this resolution which was unanimously adopted.

A HARMLESS WAY TO DARKEN THE HAIR

A LITTLE SAGE AND SULPHUR MAKES GRAY HAIR VANISH A REMEDY FOR ALL HAIR TROUBLES.

Who does not know the value of Sage and Sulphur for keeping the hair dark, soft and glossy and in good condition? As a matter of fact, Sulphur is a natural element of hair, and a deficiency of it in the hair is held by many scalp specialists to be connected with loss of color and vitality of the hair. Unquestionably, there is no better remedy for hair and scalp troubles, especially premature grayness, than Sage and Sulphur, if properly prepared.

The Wyeth Chemical Company of New York put out an ideal preparation of this kind, called Wyeth's Sage and Sulphur Hair Remedy, in which Sage and Sulphur are combined with other valuable remedies for keeping the hair and scalp in clean, healthy condition.

If your hair is loosing its color or constantly coming out, or if you are troubled with dandruff or dry, itchy scalp, get a fifty cent bottle of Wyeth's Sage and Sulphur from your druggist, use it according to the simple directions, and see what a difference a few days' treatment will make in the appearance of your hair.

All druggists sell it, under guarantee that the money will be refunded if the remedy is not exactly as represented.

Extra! A Ten Day Sale of ORIENTAL RUGS

From the Wonderful Collection of Mr. George Mooradian of Armenia

LOVERS OF ORIENTAL RUGS, HERE'S YOUR CHANCE: Mr. Geo. A. Mooradian, of the Oriental rug importing firm of Geo. A. Mooradian & Co., New York, is with us for the third time with a superb collection of Persian and Oriental Rugs. He is on his semi-annual tour of the middle west, visiting only the larger cities, and will be at the Big Store for the next ten days.

In this rare and magnificent assortment are rugs priced as high as $2,500.00. Come, see them. Feast your eyes on these wonderful floor coverings, many of which natives spent years in making. Breathe the air of the Orient, for there are beautiful Royal, Karmansha, Cashen, Bakhara, Saribeand, Sarook, Kazah, Shirvan, Mashed, Serrappi, Dhagion and many others among this great assortment. Each rug tells its own interesting story and we know you'll enjoy seeing them.

In Buying of Mr. Mooradian

You save at least 50 per cent on your new Oriental rug. Now that you will soon be cleaning house and want new floor coverings to "brighten up," this is certainly an opportunity you cannot afford to miss, for the prices are way below those you would pay in Chicago, Philadelphia, New York or any other city in the United States.

There's over $50,000 worth in Mr. Moeradian's collection—come, see these beauties of rare eastern art and make your selection before the choicest are picked out.

Remember—the sale is for ten days only. Old Oriental Rugs taken in exchange, if desired.

THE NEWSON-HAWISHER COMPANY

LITTLE TROUBLE

SEEMS TO BE EXPERIENCED BY ALLEN COUNTY TAX ASSESSORS.

Assessors report to the County Auditor that they are being well received and that the citizens generally are showing a willingness to make proper return of their personal property. The results so far are so encouraging that the board of review is of the opinion that little trouble will be experienced in getting a full valuation.

Many who have never returned any personal property heretofore are doing so this year. It has not been necessary for the board to issue any citations for citizens to appear because of trouble over returns, nor has it been necessary to send a special appraiser to any residence. The assessors began work a week ago.

NO CLUE YET.

This afternoon, police admitted that they were up against it as to striking a clue to the bandit who raided the home of William H. Jones, a wealthy oil operator, and robbed the place of a $400 diamond stud on last Friday evening. Although furnished with a description of the robber, they have been unable to strike the semblance of a clue.

A 50c Box of Make-Man Tablets

Free to Prove They Will Make You Strong and Healthy.

There is glory in living when you can get the health and strength that Make-Man Tablets build. It is all a question of nerves. Weak worn-out nerves cause most bodily ills.

Make-Man Tablets make the nerves strong and wiry and make your blood rich and pure. We will prove what Make-Man Tablets will do for you. We will buy from your druggist a 50c full-size box of Make-Man Tablets and give them to you. You pay nothing. You are under no obligation.

Send the free coupon to-day if you are nervous, run-down, fagged in brain or body, or suffer from poor, thin blood, sleeplessness, liver and kidney trouble, melancholia, wasted vitality or any form of nervous or blood disorder.

Make-Man Tablets are sold at 50c a box in all Drug Stores on an absolute guarantee to give satisfaction.

CUT OUT FREE 50c COUPON

MAKE-MAN TABLET CO.,
Make-Man Bldg., Dept. 21, Chicago, Ill.

I have never used Make-Man Tablets before and wish to try, free, a full-size 50-cent box.

Druggist's Name.....
My Name.....
Address.....

Write plainly—one box to each family

MEXICANS

ARE SOBERED BY STERN NOTE SENT BY UNCLE SAM.

THIS COUNTRY PROMISES NOW TO TOLERATE NO MORE FOOLISHNESS.

By United Press.

Washington, April 16.—The state department's forceful note to the contending factions in Mexico, warning them against any mistreatment of Americans is believed to have brought the relations between the United States and Mexico to the critical point.

This is a fair deduction from the past experience and tradition of the state department, notably and recently in the case of Cuba.

It is recalled that just such warning as this preceded the Spanish war, culminating in the famous message of President McKinley which referred to the "intolerable conditions existing at our doorway."

It is still hoped and believed by administration officials, however, that Saturday's note will have a sobering effect upon the passions of the struggling factions and that it will not be necessary for the American government to consider drastic steps in regard to Mexico.

GLOOM AT WHITE HOUSE.

Washington, April 16.—Gloom prevailed in the White House today as hope went glimmering with the receipt of dispatches of the Titanic catastrophe. President Taft visibly touched, kept in communication with the White Star line officials in New York, endeavoring to get "just a word," concerning Major Archibald Butt, his military side and companion, who, it is feared, was numbered among the hundreds who went to death in the sinking of the Titanic.

For Eczema

Use a mild soothing wash that instantly stops the itch.

We have sold many other remedies for skin trouble but none that we could personally guarantee as we do the D. D. D. Prescription. If I had Eczema I'd use

D. D. D. Prescription

Hunter Bros., H. F. Vortkamp.

PROMINENT MAN

WELL KNOWN IN THIS SECTION PASSES AWAY IN MARION.

Ottawa, O., April 16.—Hon. Jos. Justice, 66, Marion, O., former Ottawa man, ex-representative of this county, died at his home in Marion, Monday night. No arrangements for the funeral have been made as yet. His son, Chas. Justice, prosecuting attorney of Marion county, will arrive here today to arrange for the funeral.

The Ladies' Centennial Book Club, the second oldest ladies' club in the United States, held its closing of the season meeting Monday evening, with Mrs. N. E. Matthews. Mrs. C. E. Row, of Toledo, former Ottawa lady and member of the club, was in attendance.

Piles Cured at Home

Quick Relief—Trial Package Mailed Free to All—in Plain Wrapper.

Many cases of Piles have been cured by a trial package of Pyramid Pile Remedy without further treatment. When it proves its value to you, get more from your druggist, at 50 cents a box, and be sure you get what you ask for. Simply clip out free coupon below and mail today, together with your name and address on a slip of paper. Save yourself from the surgeon's knife and its torture, the doctor and his bills.

FREE PILE REMEDY

Cut out this coupon and mail to the PYRAMID DRUG CO., 422 Pyramid Bldg, Marshall, Mich., with your full name and address on a slip of paper. A sample of the great Pyramid Pile Remedy will then be sent you at once by mail, FREE, in plain wrapper.

NEWSPAPER ARCHIVE® NEWSPAPER ARCHIVE®

WHAT A TONIC SHOULD DO

Increase the Strength and Give Vigor to the System.

Webster's dictionary defines a tonic as a medicine that increases the strength and gives vigor to the system. That tells why Dr. Williams' Pink Pills for Pale People are a real tonic. Thousands of men and women are ailing today, not sick in bed but without strength and ambition to do a full day's work. No one organ seems to be at fault yet the whole system is lacking in health. They cannot sleep or get rest, are always tired out or nervous. Many have headaches, backaches and stomach trouble. All such people need the tonic help of Dr. Williams' Pink Pills for Pale People. The beneficial influence of this medicine reaches the whole system. Dr. Williams' Pink Pills do more than relieve one or two of the symptoms, they remove the cause.

The experience of Mrs. James F. Meynell, of Sullivan, Me., with this blood-making medicine is given in her own words, as follows: "My reason for recommending Dr. Williams' Pink Pills for Pale People to others is that they saved me from a long illness and probably from consumption a few years ago. When teaching a country school I became so completely run down that I could not attend to my duties. My appetite failed me and I became so weak that it was with great difficulty that I could walk upstairs. I had palpitation of the heart and was short of breath. I also lost in weight. The people with whom I boarded recommended Dr. Williams' Pink Pills for Pale People. I gave the remedy a trial and soon felt my strength returning. In a very short time I was perfectly well. More recently I again took Dr. Williams' Pink Pills. I had been suffering from rheumatism for several months. The disease settled in the joints all over my body. I could just get around the house by the aid of a chair. The pains were so sharp that I could hardly keep from screaming. I suffered all through the summer until early fall. As the doctor did not help me I again turned to Dr. Williams' Pink Pills. I gradually got better and took the pills until cured and have had no return of the rheumatism since."

Dr. Williams' Pink Pills are sold by all druggists, or sent by mail, postpaid, on receipt of price, 50 cents per box; six boxes for $2.50, by the Dr. Williams Medicine Company, Schenectady, N. Y.

Rent Money Is All Expense---Payments On a Home An Investment.

If you have paid rent for 10 years, you have paid the price of a home. It shows you ought to start home owning at once.

Lima Terrace offers you the opportunity. But you must take it at once ---only 3 houses remain for sale.

Strictly modern, in good neighborhood, handy to car line and from 10 to 20 minutes walk of all the South Side shops. What more could you want?

Right Now call Bell 896 or New 2229 R and arrange to see this property. Don't delay.

McCain Realty Co.,

308 Masonic Bldg.

Chas. E. Eckert & Son

FUUNERAL DIRECTORS

Our modern Invalid Coach for prompt and careful work. The best chairs and tables for rest. 209½ S. Main, with

WOMAN

Of Today More Beautiful Than 100 Years Ago

AND THEY WILL BE EVEN MORE SO IN FUTURE.

ACCORDING TO NOTED SPECIALIST.

SAYS PACIFIC COAST OFFERS THE HIGHEST TYPE OF BEAUTY.

By Ronald Von Wiegand, Berlin Correspondent of the United Press.

Berlin, April 13.—"The women of today are more beautiful than were the women of a century or even a generation ago; the women of the future will be even more beautiful than the women of today. Probably in no country is the beautiful woman more appreciated than in America; one need but call attention to the wealthy marriages of women on the stage, to come to the conclusion that in America at least, 'beauty' draws the 'prize.'" This was the declaration of Dr. Y. F. Korlowski, a prominent Russian specialist passing through Berlin on his return from a tour of the United States.

The doctor declared that the American women were the most beautiful in the world today; and in the order named came the following: French, Russian, Austrian, German and English. He said there were several types of beauty in America and it was difficult to say which was the most beautiful or typical American.

The doctor said that the women of the Pacific Coast, particularly those of California, were taller and more beautiful than those of the middle west and the East, "even if they did have large feet." He attributed the "feet" and stature to the outdoor life. Next to the Californians he preferred the women of the South.

In vivacity, charm and fine carriage, he considered the San Francisco women are more like French than any other American type. The women of the East, he said, were most beautiful, but showed the lack of outdoor life enjoyed by the Southern and Western women.

Dr. Korlowski declared that the women of the future would be even more beautiful than those of today because, "beauty was being cultivated assiduously and sensibly." He stated that in Russia and in America, also to some extent in England, "beauty fades slower" and women remain beautiful longer than in most countries.

That there are 1400 "White Slave dealers" in Germany known to the police of Berlin and that 90 were convicted and sent to prison for long terms during the last 12 months, for dealing in girls and young women, was the statement made in the Reichstag during the debate on enlarging the scope of the law against the "White Slave" trade. Reports were read showing that the bartering of women like so many human chattels, has reached large proportions in Germany despite the campaign that has been waged against the "dealers" who are well organized.

No subject has come up in this session of the Reichstag in which the members, regardless of party, were so unanimous and a bill was passed enlarging the scope of the present law, giving the authorities greater power and granting extradition of men and women in Germany wanted in other countries on such charges.

Germany has from the first taken a strong stand against the "White Slave" trade. German girls and young women have been among the most numerous victims of this nefarious traffic.

Silesia, the eastern part of Prussia, Russia, Poland and parts of Austria, are the chief recruiting grounds for the dealers, and the United States, Brazil and Argentine are the principal "import markets." Much disappointment is expressed here that the United States has not yet taken a deeper interest in the international phase of this traffic and has confined its vigorous campaign almost wholly to prosecutions at home.

About 1,000,000 women in Prussia labor on the farms for an average daily wage of 8 cents. Of course, they are ignorant and uneducated and without the slightest knowledge of the world. Their one desire and hope is to save a small "dowry" in order to marry.

LIKES LOVE BEST

MRS. JAMES C. SMITH.

Paris—James Clinch Smith, the New York millionaire, is on his way home from France after having won a decisive victory for his wife's love over his only rival—music. Mrs. Smith, who was Bertha Ludington Barnes, of Chicago, was declared by her friends to be "music mad." She composes music and has led an orchestra. She had practically deserted her home to continue her studies in music, but it is believed that when she was given the final choice of either her husband or her music, her husband achieved an unconditional surrender.

NOTICE.

We are prepared to take care of any private detective work desired. All work confidential and results assured.

LIMA DETECTIVE AGENCY, Room 5, Harper Block. Old Phone 55. New Phone 777-R. 3-26-1mo

NOTICE OF PUBLIC SALE.

On Saturday, April 27th, 1912, at the office of The Lima Trust Company, Lima, Ohio, between the hours of 10 and 12 o'clock a. m. of said day, the undersigned will offer for sale at public auction to the highest bidder for cash, the following securties, to-wit: Certificate No. 5 for 10 shares of stock in The Arkansas Valley Gas Company.

THE LIMA TRUST COMPANY, By C. M. Tolan, Sec'y & Treas 4-11-4t

LADIES Buy your new Spring Suit at LIGHT & CONNERS. 3-8-tf

WOMAN OFFICER.

With Stamp of Authority is Appointed by Mayor Shook.

Miss Winifred Starbird, recently appointed city worker by the combined Girls Social Service Club and the Business Women's Club, is to be vested with police authority by Mayor Shook. Of course, Miss Starbird will not don a blue coat with brass buttons, nor will she swing a baton, but somewhere about her person she will carry her badge of authority and be flashed upon any lawbreaker who dares to cross her path.

Miss Starbird has been engaged to portect the young women of Lima and assist in the uplift of young girls.

Much Like Wasted Time.

If a boy is too lazy to work at it, it won't help him much to learn a trade. —Atchison Globe.

MADE REGULAR COP.

Elmer C. Mahan, a carpenter, who has been doing patrol duty for several days in citizens' clothes, was last night formally appointed to police duty by Safety Director Edwin Blank. Mahan lives at 376 west Murphy street.

Brenlin Window Shades

—Look *much* better, last longer!

Brenlin shades are the cheapest you can buy. True, they cost a trifle more than ordinary shades *at first*, but they last *several times* longer. For Brenlin is made of closely woven cloth without the "filling" that makes other shades crack, wrinkle, fade and show unsightly "pin holes." Brenlin Shades always hang straight and smooth, and *really shade*. It is false economy not to have them.

BRENLIN is made in many artistic tones and in Brenlin Duplex—colored one side, white the other. Come in and let us show you samples and quote prices.

G. E. Bluem

ANNOUNCEMENTS

For County Commissioner.

The News is authorized to announce that Enos Hurter, of Marion township, is a candidate for the nomination for COUNTY COMMISSIONER, subject to the decision of the Democracy of Allen county at the county primary election.

For SECOND TERM County Commissioner ARTHUR L. FISHER kindly solicits your support. Three to be nominated.

We are authorized to announce the name of John H. Keller, of Monroe township, as a candidate for County Commissioner, subject to the decision of the Democratic Primary election, May 21, 1912.

We are authorized to announce the name of Beach Graham, of Shawnee township, as a candidate for County Commissioner, subject to the decision of the Democratic County Primary, May 21, 1912.

We are authorized to announce the name of A. L. Fry as a candidate for Commissioner of Allen County, subject to the decision of the Democratic Primary, Tuesday, May 21, 1912.

For Probate Judge.

We are authorized to announce the name of Leonard Walther as a candidate for County Treasurer, subject to the decision of the Democratic Primary, May 21st, 1912.

Attorney C. L. Fess solicits your support for the nomination of Probate Judge, subject to the Democratic Primary to be held May 21st, 1912.

The News is authorized to announce Fred C. Becker, as a candidate for the office of Probate Judge of Allen county, subject to the decision of the Democracy of the county at the primary election to be held in May.

We are authorized to announce the name of Emmitt E. Everett, Attorney-at-Law, candidate for Probate Judge of Allen County, Ohio, subject to the decision of the Democratic primary, May 21, 1912.

For County Treasurer.

We are authorized to announce the name of W. E. Tussing as a candidate for County Treasurer, subject to the decision of the Democratic Primary.

For Coroner.

The News is authorized to announce Dr. Burt Hibbard as candidate for the nomination for the office of Coroner of Allen county, subject to the decision of the Democratic Primary election.

The News is authorized to announce Dr. E. J. Curtiss as candidate for the nomination for the office of Coroner of Allen county, subject to the decision of the Democratic Primary election, May 21, 1912.

For Clerk of the Courts.

We are authorized to announce the name of Frank A. Eaton, of Lima, as a candidate for clerk of the courts of Allen County, subject to the decision of the Democracy of Allen County at the primary election, t obe held May 21, 1912.

For Representative.

You may announce the name of Dr. A. S. RUDY as Candidate for REPRESENTATIVE to the LEGISLATURE from Allen County. Subject to the decision of the Republican Primary, May 21st, 1912.

For County Clerk.

We are authorized to announce the name of Daniel A. Bowsher, of Shawnee township, as a candidate for nomination for Clerk of Courts of Allen county, subject to the decision of the democratic primary election to be held Tuesday, May 21, 1912.

For Recorder.

We are authorized to announce the name of Frank A. Stepleton as a candidate for County Recorder (second term) subject to the decision of the Democratic Primary, May 21, 1912.

For Prosecuting Attorney.

We are authorized to announce the name of James J. Weadock as a candidate for the office of Prosecuting Attorney, second term, subject to the decision of the electors at the Democratic Primary Election to be held Tuesday, May 21.

For Sheriff.

We are authorized to announce the name of F. M. Watt as a candidate for Sheriff of Allen County, second term, subject to the decision of the Democratic Party at the Primary Election to be held Tuesday, May 21.

For Member of Congress.

We are authorized to announce the name of J. H. Goeke, of Auglaize county, as candidate for nomination for second term for Representative in Congress from the Fourth Congressional district of Ohio.

For County Surveyor.

We are authorized to announce the name of Edgar V. Smith, as a candidate for the Office of County Surveyor, subject to the decision of the Democratic Primary, May 21, 1912.

For County Auditor.

J. W. Douglass, Democratic Candidate for County Auditor. Second Term. Primary, May 21, 1912.

BOY IS KILLED.

Sad Hunting Accident Occurs In Logan County.

Special to The News.

Bellefontaine, April 16.—A shooting accident near Bloomcenter resulted in the death of Harvey Miller, aged 12, of Maplewood, who was spending a vacation with his cousin, a bok of the same name.

The accident occurred Friday and the lad died during the night from loss of blood. The funeral services were held Sunday at the M. E. church were held Sunday at the M. church at Bloomcenter.

ALL FARMERS HAVING CREAM To sell should get our price by phone or mail. Butter Department, R. L. Graham Co., Lima. 1-24-tf

SMELTER

Trust Will be Looked Into By This Congress

INQUIRY WILL BE GENERAL IN STATES OF THE WEST.

MINING CONGRESS IS BACKING MOVEMENT.

TRIAL MAY LEAD TO DOOR OF TREASURY DEPARTMENT.

WASHINGTON, April 13 - Searchlights of Congress are now being turned upon the "Smelter Trust," with Rep. Martin (Dem. Colo.) as the chief illuminator. That the investigation will spread to Colorado, Idaho, Montana, California and other mountain states is predicted by the author of the inquiry.

"The investigation will show that the Trust has worked incalcuable injury to western interests," Rep. Martin declared today. "The combine has closed smelters where they are badly needed by the miners. Moreover, it has refused to build smelters where the need was imperative These are the least of its sins, for the throttling of the supplies of ore is complete.

"In my home city of Pueblo, Colo., the Trust has closed a smelter employing two thousand men. It has dismantled the works and a great many miners are now forced to pay extra freight charges to carry their ore to smelters miles away. In other cities the Trust has not even taken the trouble to dismantle closed smelters, but left the machinery to rust into ruin."

Rep. Martin says the National Mining Congress has indorsed his move for the investigation, by passing resolutions favoring such action by Congress.

Hundreds of letters have been received by the Coloradan offering support in the inquiry. He is collecting a vast amount of data for submission to the House Rules Committee in support of his resolution, to induce the House to order the inquiry and summon witnesses. The American Smelting & Refining Co., is specifically named in the Martin resolution and constituting the alleged "trust" or as an important member of the smelter combine.

That the trail of the "Smelter Trust investigation may lead to the door of the Treasury Department is also predicted by Martin and others behind the investigation. Rep. Victor Berger, the Wisconsin Socialist, is supporting Martin. Berger's interest developed from the resignation of Harold French of Berkely, Cal. from the San Francisco Mint. French is a Socialist and has written to Berger declaring he was "hounded out of the mint."

Rep. Martin also promises to connect Senator Simon Guggenheim, of Colorado with the trust. He says Guggenheim is not a candidate for re-election because he wishes to name his sucessor in the Senate and be the "power behind the throne in Colorado.

Harold French, the Berkley Socialist is also furnishing munitions of war to both Martin and Berger. He has written the following letter to Rep. Berger, charging mismanagement of the mints to Secretary of the Treasury McVeagh and Director of Mints Roberts, as follows:

"Restriction of refining operations at the mints under a pretense of economy, but according to strong circumstantial evidence, for the real purpose of gradually turning over the functions of the federal refineries to the private plants of the American Smelting and Refining Co., closing of profitable refineries situated at strategic points and raising rates charged depositors of boullion at Seattle."

HAD TO DOFF IT.

Washington, April 16.—Although an ardent suffragette, Caroline Ibgresheimer, of Chillicothe, O., had to doff her large "merry widow" hat when she was admitted to the Supreme court bar. "I did not like to, but I had to obey the court's custom," she said.

Relieves Sore Throat At Once!

MUSTEROLE brings quick and blessed relief to the sore throat and leaves a delicious feeling of ease and comfort.

It is a clean, white ointment made with the purest oil of mustard.

BETTER THAN A MUSTARD PLASTER AND POSITIVELY DOES NOT BLISTER.

There is nothing like MUSTEROLE for Sore Throat, Bronchitis, Tonsilitis, Croup, Stiff Neck, Asthma, Neuralgia, Headache, Congestion, Pleurisy, Rheumatism, Lumbago, Pains and Aches of the Back or Joints, Sprains, Sore Muscles, Bruises, Chilblains, Frosted Feet and Colds of the Chest (it prevents Pneumonia).

MUSTEROLE is for sale by leading druggists everywhere. Many of these display the MUSTEROLE sign (shown below) in their windows. MUSTEROLE comes in jars of two sizes, 25c and 50c. Accept no substitute. If your druggist cannot supply you, send 25c and we will send you a jar postage prepaid.

The Musterole Company, Cleveland, Ohio.

MUSTEROLE WILL NOT BLISTER

"I gave a friend some Musterole for sore throat and in a few minutes she was greatly relieved." MATTIE TIPTON, Elkhart, Ind.

G. E. BLUEM

121-123a NORTH ST. 221-223 N. MAIN ST. LIMA, OHIO

No. 8085

Child's Dress, made of good quality plain percale. Waist, shawl effect, roll collar, kimono sleeves, with large cuffs of different combination, collar and cuffs trimmed with bias, same material as dress. Plaited skirt open in front. Comes in Navy, Cadet and Tan.

Sizes 6—14

¶ Every Mother will appreciate our line of Lucie Maid Dresses from the stand-points of economy and of quality, priced at **$1.50**

¶ There is no possible chance of any disappointment due to errors in cutting fitting, etc., and when you consider that you effect a positive money saving, it becomes logical for every Mother to clothe her little girl with Lucie Maid Dresses. They range in price from $1.00 to $5.00.

CAUTION

Be sure the Lucie Maid Ticket is on the Dress you buy!

For sale exclusively here by

G. E. BLUEM

121-123a North St. 221-223 N. Main St.

LIMA, OHIO

EGGERT N. ZETLITZ,

Lima's Leading Florist.

Synonym for the Very Finest in Cut Flowers of All Kinds.

Dry Cleaning, Pressing and Repairing.....

AT

Massman's

FRENCH DRY CLEANING AND DYEING CO.

R. O. MASSMAN, Prop.

Both Phones 2046 212 W. High

GET IT AT

THOMPSON'S DRUG STORE

Phones 1258 Cor. E. Market St. and Pub. Sq.

NEWSPAPER ARCHIVE® NEWSPAPER ARCHIVE®

AFTER A SOCIALIST

ONE IN ST. MARYS MAY BE FIRED—PROMINENT WOMAN IS DEAD.

Special to The News

St. Marys, O., April 16.—Jacob L. McCoy has received notice from Secretary W. G. Barrington, of the Socialist Local, to appear before that organization at its regular meeting Tuesday evening. Unless he can show good and sufficient reason why he should not be ousted from membership for having been identified with a recent movement in which the employes of a local manufacturing institution strongly defended its manager from a personal attack through the columns of a Socialist paper.

At one o'clock Sunday afternoon, Mrs. Eliza J. Miller, South Chestnut street, widow of the late Albert Miller, suffered a stroke of apoplexy which quickly proved fatal. The result was forecasted, Friday evening, when an attack of heart failure was apparently final. After a few minutes, however, on Friday evening respiration returned and Mrs. Mileir was able to talk.

SOON TO KNOW FATE.

By United Press.

Columbus, O., April 15.—Counsel for Senator L. R. Andrews, of Ironton, appeared in common pleas court today before Judge Dillon, to argue their motion for a new trial for the convicted Senator. Judge Dillon took the case under advisement. The trial of other legislators under indictment, will be resumed May 6.

REFUSES TO RUN.

By United Press.

Canton, O., April 15.—It was announced at Whitacre headquarters here today that John M. Cantwell, of Youngstown, refused to accept to run as a Wilson man with Congressman Whitacre for delegate to the National Democratic convention. Cantwell gave as his reason that he had been out of politics for some time.

TO HELP SUFFERERS.

By United Press.

Washington, April 15.—In the face of increasing destitution among inhabitants of the Mississippi valley due to the ravages of the flood, President Taft decided today to send a special message to congress asking for more than half a million dollars for special relief work.

CZARINA VERY ILL.

By United Press.

Berlin, April 15.—Special despatches from St. Petersburg say that the condition of the Czarina is causin gthe alarm gravest anxiety there. She has suffered several attacks of cramps of the muscles of the heart and has also been unable to walk because of pains in her feet and legs.

CLARK FORCES BUSY.

Louisville, Ky., April 15.—Campaign headquarters for Champ Clark in Kentucky were opened today at the Louisville hotel with Col. James E. Stone, chief clerk of the house of representatives in charge.

Protect Yourself!

Get the Original and Genuine

HORLICK'S MALTED MILK

The Food-drink for All Ages.

For Infants, Invalids, and Growing children. Pure Nutrition, up building the whole body. Invigorates the nursing mother and the aged. Rich milk, malted grain, in powder form.

A quick lunch prepared in a minute. Take no substitute. Ask for HORLICK'S.

Not in Any Milk Trust

Bowers' Butter Krust Bread An excellent loaf of bread. Is so named by reason of the fact that it is baked CRUSTY and is finished with a dash of fresh creamery butter as it comes from the oven.

5c AT YOUR GROCER.

Suggestions For Your Spring Suits....

Our complete line of patterns for men's wearing apparel displays the latest styles for Spring. A revelation of patterns for the choicest dresser to suit all tastes.

Fit, Style and Material are three essentials you demand in buying clothes. Our strictly tailored suits cover these with guarantee. Besides this our clothes give you the air and character of a gentleman.

Let Us Make Your Spring Suit or Overcoat

Werner & Winkler, Merchant Tailors, 308 N. Main St., Lima, Ohio

If You Are Suffering

From Piles, Fistula, Rheumatism, Catarrh or Ulcers, Diseases of the Stomach, Liver, Kidneys or Bladder; Nervous Diseases or Diseases of Men and Women.

You are also undoubtedly addicted to periods of extreme melancholy and distrust. It is natural that you should be. Individuals afflicted with either of these diseases are inclined to doubt. This is a characteristic feature of these ailments. This natural or unavoidable distrust is frequently augmented by failure to find relief, the inability of your family physician to successfully cope with your case owing to his lack of special experience and knowledge of modern methods and want of the latest and most scientific appliances.

To all those who are suffering and especially to those discouraged, we want to extend a helping hand. We have made a specialty of the above mentioned diseases for upwards of ten years. We are better equipped in experience, knowledge modern methods and scientific appliances to treat such cases than any other physician in Ohio. FURTHERMORE, WE NEVER ACCEPT A CASE FOR TREATMENT THAT WE CANNOT CURE. Hence, if you visit us and we promise to relieve you, you will immediately realize that health and happiness are again in store for you. Our method is free from all surgery and will not interfere with your business or social engagements.

CONSULTATION AND EXAMINATION FREE.

We cure to stay cured Nervo Vital Debility, Loss of Memory, Ambition and Power, Weak Back, Dizziness, Indigestion, Constipation, Sleeplessness, Catarrh, Eczema, Blood Poisons, Eruptions, Pains, Ulcers, Sore Throat or Mouth, Kidney and Urinary Troubles.

CHRONIC DISEASES OF WOMEN TREATED ON TUESDAY AND FRIDAY OF EACH WEEK.

Office Hours Daily—Mondays, Wednesdays, Thursdays and Saturdays, 8 a. m. to 8 p. m. Tuesdays and Fridays—8 a. m. to 5 p. m. Sundays—8 a. m. to 12 m. only.

German Doctors,

ROOM 203 BLACK BLOCK, LIMA, OHIO.

JESUS A SPIRIT NO LONGER FLESH

Pastor Russell Explains an Unscriptural Error.

THE RESURRECTION OF CHRIST

Bible Clear and Harmonious on This Subject, Pastor Russell Points Out. Theory of Body Resurrection Unreasonable and Suggests Ghastliness. "Flesh and Blood Cannot Inherit the Kingdom of God"—Natural Men Cannot Appreciate Spiritual Things.

PASTOR RUSSELL

Baltimore, Md., April 14.—Pastor Russell addressed large audiences here today. We report one of his discourses from the text, "With what body do they come?"—I Cor. xv, 35.

On last Lord's day we discussed the fact of the resurrection and showed from St. Paul's words that without God's purpose of a resurrection those who have fallen asleep in death would have perished as brutes. We followed with the Apostle the assurances that Christ did rise from the dead and become the First-fruits of all those who have gone into the sleep of death. Others, indeed, were awakened temporarily—as, for instance, Jairus' daughter, Lazarus the friend of Jesus, and the son of the widow of Nain.

Yet none of those instances is counted as a resurrection, for it is said that Christ is the First-fruits of those who slept. Their awakening was merely of a temporary nature, and they soon relapsed into the sleep of death. They did not have a full resurrection—*anastasis*—a raising up to perfection of life, such as the redemptive work of Jesus guarantees to Adam and to all his race willing to accept the same under the terms of the New Covenant.

You will recall that on last Lord's day we demonstrated from the Scriptures that it is *not the body*, but the *soul*, that is promised a resurrection—that it was our Lord's *soul* that went to *sheol*, to *hades*, to the death state, and that God raised Him up from death on the third day. We noted a difficulty into which all Christendom was plunged by the unscriptural theory that it is the body that is to be resurrected. We now continue to search and note well further difficulties into which this error plunged us as believers in the words of Christ, particularly in connection with our Redeemer's resurrection.

What Went to Heaven?

The ordinary thought in Christian minds in respect to Jesus' death and resurrection is that when He seemed to die He did not die; that He, the being, the soul, could not die; that, instead, He went to Heaven, and then, on the third day, came back to get the body which had been crucified, and that He took it to heaven forty days later; that He has had that body ever since; and that He will have it to all eternity, marred with the print of the nails in His hands and feet, the thorns upon His brow, and the spear mark in His side. What a ghastly thought! How strange that we should ever have been misled into so unscriptural and unreasonable a theory! Some endeavor to gloss the matter by suggesting that our Lord's flesh is glorified—that it shines—the shining presumably making the wounds all the more conspicuous.

Our Methodist friends have not yet changed their statement of the matter, namely, "He ascended up on high, taking His fleshly body with Him, and all that appertained thereto, and sat down on the right hand of God." This medieval statement correctly admits that the fleshly body was not the Lord's, but that He, the soul, took it with Him as luggage. The statement, "and all that appertained thereto," presumably would refer to our Lord's sandals, walking stick and such clothing as the soldiers did not divide amongst them at the time of His crucifixion—if indeed He had any others! But our dear Methodist friends want to be sure that nothing was left behind.

All this is of a piece with the theory that the *saints* when they die go to heaven, and then, later, come back and get their bodies, "and all things appertaining thereto"—the inconveniences that they have been rid of for centuries! How many truckloads of "things appertaining thereto" may be taken by some, and how mixed an assortment by others is not stated. Neither are particulars given respecting those whose clothing, etc., have meantime worn out. But we have had enough of this, if it has helped us to see the absurdity of our theories received from the "Dark Ages"—if it has awakened us to thought and to Bible investigation on this important and interesting subject.

What Say the Scriptures?

The Bible presentation of this subject is every way reasonable, consistent and harmonious. St. Paul points out that "there is a natural body and there is a spirit body." He does not mean and he does not say that the spirit body is a human body glorified. Quite to the contrary. He declares that "Flesh and blood cannot inherit the Kingdom of God"—no matter how glorified it might be. A human, being would be so totally different from a spirit being that, as St. Paul says, "It doth not yet appear what we shall be," in our resurrection change; and the Scriptures do not even attempt to give us an explanation.

The Bible merely declares that as we now bear the image of the earthy, Adam, we shall, by the glorious resurrection change, be given a share in the nature and likeness of the Second Adam, our glorious Lord. We shall be like Him and see Him as He is; and, be it noted, we must change from flesh and blood conditions to spirit conditions by resurrection power, in order that we may see Him as He is. Surely this proves that our Lord Jesus is no longer flesh, as He once was—"in the days of His flesh."—Hebrews v, 7.

Difference Between Heavenly and Earthly Bodies.

Our text calls attention to the difference between celestial bodies and terrestrial, or earthly bodies, and declares that they have different glories. It tells us that the first Adam was made a living soul, a human being, but that our Redeemer, who humbled Himself and took the earthly nature, "for the suffering of death," thereby became the Second Adam—the Heavenly Lord. The wide distinction between the Second Adam and the first Adam is clearly set forth. One was earthy and the other heavenly. As we now bear the image of the earthy, we shall, if faithful, bear the heavenly image of our Lord, the second Adam, after our resurrection change.

St. Paul illustrates by saying that we know of many kinds of organisms on the earthy or fleshly plane—one flesh of man, another of beasts, another of birds and another of fish. But however different the organisms they are all earthy. So, on the heavenly plane, the spirit plane, there are varieties of organisms, but all are spirit.

Our heavenly Father is the Head or Chief—"God is a Spirit." Cherubim, seraphim, and the still lower order of angels are all spirit beings; and Christ Jesus, our Redeemer, after finishing the work of sacrificing appointed to Him, was resurrected to the spirit plane—far above angels, principalities and powers—next to the Father; and thus we read, "Now the Lord is that Spirit." And again that "He was put to death in the flesh, but quickened (or made alive) in the spirit."—I Pet. iii, 18.

The more we examine the subject the more foolish and unscriptural the views handed to us from the Dark Ages appear. For instance, the Scriptures clearly set forth that our Redeemer, prior to becoming a Man, was a spirit being—"the Only Begotten of the Father, full of grace and truth." His leaving the spirit plane to become a Man is Scripturally described as a great stoop or humiliation. Is it reasonable to suppose that the heavenly Father would perpetuate to all eternity that humiliation, after it had served its intended purpose? Surely not.

The Bible tells us why Jesus humbled Himself to the human nature—"a little lower than the angels." It was because a man had sinned, and the Redeemer must, under the Law, be on the same plane of being as the one whom He would redeem. Thus Jehovah particularly specified, "An eye for an eye, a tooth for a tooth, a life for a life." Hence the death of an angel, or of our Lord in His pre-human condition, could not have affected the payment of man's penalty and the consequent release of the condemned race. Thus again we read, "A body hast Thou prepared Me," "for the suffering of death."—Hebrews x, 5; ii, 9.

No one questions that this applies exclusively to our Lord's experiences during the years in which "He who was rich for our sakes became poor, that we through His poverty might be made rich." Surely it is unsupposable that the Father would arrange a Plan by which our Redeemer's faithfulness in accomplishing man's redemption would cost Him an eternity of poverty, humiliation, degradation to a plane "a little lower than the angels," while the Church would be made rich, and would attain a spirit state "far above angels"—be made "partakers of the divine nature."—II Peter i. 4.

God Highly Exalted Him.

On the contrary, the very same Apostle who tells us of our Lord's humiliation carries the matter to the climax, telling us of His faithfulness, as the Man Christ Jesus, unto death, even the death of the cross, and then he adds an assurance of the heavenly Father's faithfulness in not leaving His Son on a lower plane. "Wherefore," says the Apostle, "God also highly exalted Him, and hath given Him a name above every name." This, too, is in harmony with our Lord's words in His prayer to the Father. A joy had been set before Him by the Father—a joy of pleasing the Father, of bringing a blessing to mankind, and the joy also of exaltation, as a special reward for obedience.

But the Redeemer, ignoring all the promises of a higher glory as a reward for His faithfulness, merely prayed to the Father in these words, "Father, glorify Thou Me with the glory which I had with Thee before the world was." In humility He asked no reward. He did not pray, Remember that you promised a still greater exaltation in glory! No, He would be quite content to have served the Father's purpose and plans and then to return to the glorious state in which He was before He left the glory, and for our sakes became poor and took upon Himself the human nature. And what said the heavenly Father in response to that prayer? Oh, we remember the words of Jehovah were, "I have glorified Thee, and I will glorify Thee again," or further—the implication is that of a still higher glory than the one which He enjoyed before He was made flesh.

He Appeared and Disappeared.

Two lines of difficulties present themselves, one of which can be answered and the other cannot. The unanswerable difficulty is where a natural-minded man undertakes to reason the subject out. He finds it impossible of comprehension as he finds other items of Divine revelation. St. Paul explains this, saying, "The natural man receiveth not the things of the Spirit of God, neither can he know them, because they are spiritually discerned." The Apostle proceeds to tell us that all men are natural men, except such as have been begotten by the Holy Spirit. All natural men will, in their resurrection, receive earthly, or human bodies, while all spiritual ones, New Creatures in Christ, will receive spirit bodies, as St. Paul explains in our context, verses 36-50.

Those of my hearers, therefore, who have never accepted Christ, and made a full consecration of their all to be His disciples, following in His footsteps, may know that they have not been begotten of the Holy Spirit (because only upon these terms are any begotten of the Spirit). These, therefore, I will ask to consider what I say, and hold it, if they please, tentatively, until such time as, in God's providence, they may be begotten of the Holy Spirit, and thus be enabled to understand spiritual matters such as this.

Another class who have difficulty on this subject are the spirit-begotten ones who have been entangled in their reasoning by the declaration of the creeds respecting the resurrection of the body. It is difficult to unlearn error. When visiting various lands and learning of the hold of superstition upon the heathens, I said to myself, I believe that we Christians experience just as much difficulty in unlearning our errors as these heathens do in getting free from theirs.

The Unconsecrated Cannot Understand Spiritual Problems.

Coming to the point of what is to be resurrected, we note the fact that our Lord appeared in a body of flesh, and showed the disciples the print of the nails and the hole made by the spear. But we, perhaps, failed to note that only twice did He thus appear, and but for a few moments each time. His other six or seven appearances during that forty days were also very brief, and in various bodies—once as a gardener, another time as a traveler—His third time as a stranger on the shore, and to Saul of Tarsus, as a spirit being, of more than angelic brightness, "shining above the brightness of the sun at noonday." We overlooked the fact that these appearances, if all put together, would probably not have exceeded four hours out of the entire forty days in which our Lord tarried with His disciples after His resurrection and before His ascension. We were not critical students when we overlooked those things, and forgot to ask ourselves why these things were so.

Now we see more distinctly why our Lord did as He did. His disciples were natural men and therefore could not appreciate spiritual things. Furthermore, they could not receive the guiding of the Holy Spirit until the Lord's ascension and appearance in the presence of the Father on behalf of His Church, to make satisfaction for their sins, and to make them acceptable joint-sacrificers with Him. Meantime, had Jesus not tarried those forty days—had He ascended immediately after His resurrection—the disciples, stunned and bewildered, would have had no assurance of His resurrection. They would have found it impossible to go out and tell the people that He had risen from the dead when they had no proof to this effect.

And even if Jesus had appeared to them as He did to Saul of Tarsus, above the bright shining of the sun, this would not have been convincing and satisfactory. They might have said, Here is a phenomenon, but how can we positively associate it with the life and death of Jesus? Matters were different with Saul of Tarsus. He needed something to thoroughly arouse him and to teach him for all time, and others through him, that the Lord is not a Man, but "that Spirit." Besides, some of the disciples who already believed were able to give Saul of Tarsus assurances of what they knew respecting the resurrection of Jesus and His ascension.

No Foolish Suggestions in Bible About the Resurrection.

The Lord adopted the only reasonable way of helping His disciples to understand that He was no longer dead—that He had risen from the dead—and that He was no longer human, but had been glorified, and had become a spirit being. The two things were necessary and they were done at the same time.

Even on the occasions when our Lord appeared in a body like to the one crucified, He took care that the manifestation should be under such conditions as would positively prove that He had become a spirit being. He came into the room where they were while the door was shut, and after a few words with them He vanished from their sight, as no human being could have done and as He never did during His earthly career. That the Apostles caught the thought is well evidenced by St. Paul's argument on the subject in our text. There is no foolish suggestion in the Bible about Jesus having a fleshly body in heaven—that is all in our creeds and hymn books, prepared for us by our well-meaning but mistaken forefathers who used to burn one another at the stake if they failed to promptly agree together on such propositions.

We mourn the dead, but they shall wake;
The lost, but they shall be restored!
O! well our human hearts might break
Without that sacred word!
Dim eyes, look up! sad hearts, rejoice!
Seeing God's bow of promise through,
At sound of that prophetic voice:
"I will make all things new."

If You Eat You Need Digestit The New Relief For Indigestion.

It has been stated that more than eighty million people in the United States are victims of some form of indigestion. The American people do not take time enough to eat. The result is stomach distress, gas, belching, indigestion and dyspepsia.

Digestit is the new relief—it has been found a certain, quick and permanenet remedy. Thousands of peopele have found relief from its use. Their own statements on file in our office are proof. You can try it for yourself without any risk—if it fails to give you absolute satisfaction your money will be returned. Brown's Digestit is a little tablet easy to swallow and absolutely harmless. It relieves indigestion almost instantly, stops food fermentation, prevents distress after eating and cures dyspepsia. You need it even though you are not sick—it aids digestion and gives you all the nourishment from your food—50c. H. F. Vortkamp Central Drug Store and D. Cramer.

5% FIVE PER CENT 5%

INTEREST PAID ON CERTIFICATES ON DEPOSIT

The South Side Building and Loan Association

208 SOUTH MAIN STREET

Old Mission Oranges Each **1c**

Cranberries Quart **7c**

Pears, 3 pound can	12 1-2c	Corn, 3 cans	25c
Rice, pound	5c	Peas, 3 cans	25c
Hominy, pound	2 1-2c	Kidney Beans, 3 cans	25c
Blue Ribbon Raisins, pound	10c	String Beans, 3 cans	25c
Mustard, quart	10c	Hominy, 3 cans	25c
Flour, large sack	$1.23	Pumpkin, 3 cans	25c
Flour, small sack	63c	Syrup, 3 cans	25c
Corn Meal, sack	15c	Peaches, 2 cans	25c
Graham Flour, sack	15c	Catsup, 3 bottles	25c
Evap Apricots, 3 pounds	25c	Onion Sets, quart	10c
Home Made Peach Butter, lb	10c	Gas Globes, each	5c
Post Toasties, 15c package	12 1-2c	Gas Mantles	8c
Crackers, 4 pounds for	25c	Macaroni, package	7 1-2c
Kellog's Toasted Corn Flakes, 3 for	25c	Dried Corn, pound	8c
		Peanut Butter, pound	15c

Best Granulated Sugar, 25-pound Bag **$1.48**

A Good Broom **26c**

MEYER'S

127 W. Spring St.

OLD PHONE 456 NEW PHONE 389

Goods Delivered

The New York Dye Works will take care of your wardrobe whether your clothes need dry cleaning, dyeing pressing or repairing. Call either phone.

OFFICE—116 WEST HIGH STREET

The New York Dye Works.

Who's Your Tailor?

If you want to make a noise like "ready money" you've got to wear toggery made expressly for you. Our famous Chicago tailors, *Ed. V. Price & Co.* can put you on the fanciest boulevard right in the smiling sunshine of now and it won't separate you from much cash, either. We are the go-betweens; let us take your measure while you are in the mood.

Three-Button Regular Sack, No. 86

Do You Know Joe? 140 West High Street. Opposite Post Office.

Use the News Want Column

NewspaperARCHIVE® NewspaperARCHIVE®

WANTED—HELP

WANTED—Boy over sixteen with or without wheel, for steady work. Address P. O. Box, City. 4-16-1t

WANTED—10 teams, steady work. Hiner Stone Co., E. North St. 4-16-3t

WANTED—LABORERS. APPLY AT ONCE. LIMA LOCO. AND MACHINE CO. 4-16-2t

WANTED—Some live man who can invest a small amount in a good paying proposition. Address A. J. care News. 4-14-3t

WANTED—A girl 10 years of age to take care of child 3 years old. Good wages. Apply Mrs. S. Tigner, 124 S. Weststreet. 4-15-3t

WANTED—Good girl for general house work. No family washing or ironing. Mrs. Arthur C. Feltz, 216 West Wayne St. New phone 1420-C. 4-15-3t

WANTED—At once, experienced paper hangers at Baker's Wall Paper Store, 109 South Main St. 4-15-3t

WANTED—An architectural apprentice and office boy, apply to McLaughlin & Hoffeken, 14 Central Bldg., Lima, Ohio. 4-15-3t

WANTED—Teams, Lima Stone Company quarries, Kibby St. and Spencerville Road. Both phones 509. 4-15-7t

WANTED—Girls sixteen years of age and over to learn the cigar making trade. Will be well paid while learning and excellent wages can be earned after the trade is acquired. Apply either factory. The Deisel-Wemmer Co. 1-15-tf

WANTED—500 men 20 to 40 years old wanted at once for Electric Railway motormen and conductors; $60 to $100 a month, no experience necessary, fine opportunity, no strike, write immediately for application blank. Address Box 75, care of News. 4-3-30

WANTED—SOLICITORS—Men or women for house to house work; good proposition to live ones, but must furnish references. Our men now making $5.00 a day. Inquire at The News office. Can use men and women in nearby towns. 3-28-tf

WANTED.

WANTED—Position as house-keeper. Widow with two children. Call Old phone 744. 4-16-3t

WANTED—Position as bookkeeper and typewriter by young lady with five years experience. Reference furnished. Address B. B. care the news. 4-14-3t

WANTED—Washing and ironing or will go to the house or take home. Inquire of Mrs. Hayes, 950 S. Elizabeth St. 4-14-3t

WANTED—Ten head of fresh cows. Call Bell phone 418. 4x13x1wk

WANTED! MEN TO
INVESTIGATE
The Multiform Policy its new Life insurance. See The Conservative Life. Only company in the world writing same.
S. OTIS DOTSON, Manager
40 Metropolitan Block
4-9-1m

WANTED WOOL—Highest price paid for same. Will take wool on Wednesdays and Saturdays at 120 S. Central Ave., near Model Mills, Lima, Ohio. Both Phones 2430. J. L. Heath. 4-9-1wk

WANTED—To buy old carpets to make fluff rugs at 115 E. Spring St. New phone 2441. The Fluff Rug Factory. 4-9-7t

WANTED—5,000 automobiles, motorcycles, bicycles, buggies, baby carriages and go-carts that need new tires. We have the tires and can put them on while you wait. Lima Rubber Co., 114 E. Elm St. 3-21-1m

MEN—Our illustrated catalog explains how we teach barber trade in few weeks, mailed free. Moler Barber College, Cleveland, Ohio 4x11x7t

—GO TO—
CHAS E. FULLERS
For Bicycle and General Repair Work. Clippers, Lawnmowers, Plow Points, any kind of tools sharpened. Bicycles bought and sold
Basement—214 S. Main Street.
3-15-1mo

TO LET—FURNISHED ROOMS.

FOR RENT Two furnished rooms within two blocks of the South Side shops. Call at 870 St. Johns Ave. 4-16-3t

FOR RENT—Furnished rooms, with privilege of bath and phone, at 111 E. Spring St 4-16-3t

FOR RENT—One suite of four rooms, furnished for light housekeeping, one front room for light housekeeping at 209 S Union St 4-16-2t

FOR RENT—One or two large front rooms furnished, with gas and closet for light housekeeping. Near shops and factories. 519-12 North Main St. 4-16-1t

FOR RENT—Three furnished rooms for light housekeeping, with use of bath 515 N. McDonald St. 4x16x3t

FOR RENT—Desirable office rooms in The Buckeye Pipe Line Company building Apply to R. L. Bates, 137 W. North St 3-13-tf

FOR RENT—Nicely furnished rooms for sleeping or light housekeeping Use of phone 125½ east Spring St New phone 2235-A 4-15-3t

FOR RENT—Two rooms furnished for light housekeeping in private family 530 S. Elizabeth St. 4-14-3t

FOR RENT—HOUSES.

FOR RENT Newly papered and painted four room house in rear of Hoffman House. $12.00 per month Inquire Geo. Hoffman, 206 W North or New phone 840-R 4-14-3t

SALE—MISCELLANEOUS.

FOR SALE—A good driving mare, 729 N. Elizabeth St New phone 273-R. 4-16-3t

FOR SALE—Duroc Jersey Hogs Two sows with pigs by side, 8 month old sows; 1 male hog. Prices reasonable. 644 Ewing Ave. New phone 1556-R. 4-16-2t

FOR SALE—One bay mare about 12 years old, one of two-horse wagon; one walking corn cultivator; one set single buggy harness and one set of single work harness in good condition. This entire outfit will be sold cheap. Call at Room 322 Holland Block, New phone 2636. 4-16-2t

FOR SALE—Bay mare seven years old, also driving rig and harness, will sell at a bargain if sold at once. Call New phone 450 or at 402 W. Market St. 4-16-3t

FOR SALE—Up-to-date grocery store, stock and fixtures just like new. Invoice about $1750 Will sell real cheap for cash at once. A good chance to the right party. Owners leaving city. Inquire at once at 130 N. West St. Lima, Ohio. 4-15-3t

FOR SALE—Cheap if sold soon. One iron safe with inner lock door and outer combination door. Inquire at Mumaugh's Shop on north Union street. Or of E. F. Davis, 201 east Circular St. 4-15-3t

FOR SALE—Two horse team wagon; Studebaker, in good repair. One dirt bed. One patent dump bottom stone bed Will sell all or part. Terms to suit right parties J. R. Cave, Phones Old 454; New 1813-R. Corner Main and Fourth Sts. 4-15-3t

FOR SALE—6 room house, located on the South Side. Within one square of car line. Price $1100; $350 cash, balance same as rent Inquire of Bell Phones 2145. 4-15-3t

FOR SALE—7 years old horse, also harness. Horse good for farm or city use. Am selling on account of sickness. Enquire J. Baller, 2 Rowlands Avenue near the Market House. 3-15-3t

FORSALE
Eight Building Lots
Near West Murphy Street
Will Be Sold At A Low Price If Sold AT ONCE
SEE J. WILLIAMS
643 South Main Street

FOR SALE—Holstein cow, bred to registered Holstein, time up to be fresh; also Heifer, 14 months old Call at 718 S. Metcalf St 4-14-3t

FOR SALE—Best of brick, building stone, slate, lumber, doors, windows, finish lumber, etc. call soon at Old Trinity church corner, or telephone Old 2144 New 930-R. 4-14-3t

FOR SALE—Cow; inquire of E. L. Lemming, Corner State St. and Woodlawn Ave. 4x13x6t

FOR SALE—1909 Model Cadillac, four passenger car, in best condition, new rear tires, two new inner tubes, non skid tires. Run in city only. A bargain at $800 cash. Ready to step in and take home. Address Box 7, Lima, O. 4x10x1wk

WANTED.
To buy a five, six or seven room house to move on building lot. Call 1488C New phone between 8 a. m. and 5 p. m. 3-23-1m

FOR SALE
A few good bargains now in 9x12 Wilton Velvet Rugs. Bargains every day in furniture. Good dry storage at $1 50 per load.
SWEENY & BOWSHER
Both Phones
304 S MAIN ST.
3-31-1m

FOR SALE—HOUSES.

FOR SALE—A seven room house, partly modern, in good repair. Newly papered. Barn, chicken park. Heresa stone walks, all kinds of fruit, close to school, one square from street car line. A bargain. Call any morning at premises, 1022 W. Spring St. 3-3-tf

FOR SALE—House; good well and cistern, within twenty minutes walk of Court House $650 will buy it. F. Fahey, East Edward St. 4-15-3t

FOR SALE- 6 room house, located on South Side, one square from car line Price $1100; $350 down, balance same as rent. For information, call Bell phone 2148. 4-14-3t

FOR SALE
At Special Prices
RUGS AND MADE-TO-ORDER CARPETS.
Samples now on display. It will pay you to see us before buying as these carpets are made and laid without extra cost.
FEIST & BOWMAN.
223 South Main
3—27—1m
2-27-1m

LOST

LOST—A white poodle dog Been gone from home several days answers to name of Rex Finder will be rewarded if same is returned to 206 N. Collett street, or call Old phone 930 4-16-1t

LOST—English Bull dog harnessed, white and brown spotted brindle. Answers to name of Buster. Finder will receive reward. 1073 S. Main St. New phone 2456-A. 4x13x2t

LOST—Gold hunting case watch with owner's name engraved in back; leather fob attached with initial J. on it Finder please return to Lima Daily News office and receive reward. 4-15-3t

FOUND—Key ring with seven medium sized keys attached. Owner may recover the bunch by calling at News office and paying for this ad. 4-16-1t

BUSINESS

BICYCLE HOSPITAL
407 North Main Street
If your bicycle needs attention bring it to us.
Baby carriage tires put on while you wait.
Lawn mowers ground on special machine.
Second handed bicycles bought.
All work guaranteed, prices right.
S. T. COURT
New Phone 2361-C

North Side Electric Shoe Repairer
Cats new Rubber heels.....35c
Men's Half Soles, sewed.....50c
Women's Half Soles, sewed....35c
Men's Heels 20c
Ladies' Heels 15c
455 N. Main Street

SPECIAL VALUES
IN
SCHOOL SHOES
AT
GROSJEAN & HALL'S

The Man Who is Particular,
about the material he uses is also particular about his workmanship, for his reputation rests on both.
SEE ELLIOTT ABOUT ROOFING
Slate, metal or Flintkote Roofing; also Spouting and Repairing.
127 W. Wayne St.
Bell Phone 501 New phone 339
3-20-1m

If You Never Knew
Who to call to send with your message or package, call on either phone 422,
STAR MESSENGER AND PACKAGE DELIVERY.
EARLY LATE SUNDAY
7 a. m. till 11.00 p. m. Sunday from 8.00 a. m. to 5.00 p. m.
We deliver your Sunday News if you fail to get it.
3-17-1m

Shoes Repaired While You Wait.
Small children's half soles.....35c
Adults', nailed 40c
Adults, sewed 50c
Rubber heels 35c
EPSTEIN SHOE REPAIRER
219 S. Main St.
Donze Block.
tf

Why do they go to the
SOUTH SIDE DINING PARLOR AND CAFE?
Because they serve the very best what is
W. A KIMLER, Prop.
709 S. MAIN ST.
Old phone 675 New phone 2640-A
3-16-1m

FOR YOUR STOMACH'S SAKE
Try the Home Restaurant
and you will be so well pleased that you will be a steady customer.
Square meal 25c; Meal Ticket, 21 Meals $3.50.
448 South Main Street.
C. V. MAY, Proprietor.
The only Restaurant on the South Side.
—Open All Night—
3—24—1m

WE DON'T SAY MUCH BUT WE DO A LOT.
If you want the very best of material, combined with scientific workmanship, send or bring your shoes to THE GOODYEAR WELT SHOE REPAIR CO.,
W. F. Weber, Prop. 215 S. Main
3-26-1m

HAVE YOU SEEN?
The new shoe maker that nails on three pair of half soles per minute.
At
THE OHIO SHOE REPAIR SHOP
317 S. Main St.
Four Doors North of Bridge
3-28-1m

AT LAST THEY HAVE ARRIVED
A full line of FRESH Lake Erie fish at the City Fish Market.
BAUGHMAN & BAKER
Call 2687 New Phone
403 N. MAIN STREET

FOR SALE
OLD NEWSPAPERS JUST WHAT EVERY WIFE WANTS FOR SHELVES.
FIVE POUND PACKAGES
10c—TEN CENTS—10c
at the
NEWS OFFICE.

WE PAY TEN CENTS
TO ANY BOY OR GIRL
WHO WILL BRING IN
A NEW SUBSCRIBER TO THE NEWS FOR ONE MONTH, PAID IN ADVANCE.
ANY SCHOOL GIRL
CAN EARN
THREE DOLLARS A WEEK
Soliciting for
THE NEWS.

KELLER'S
THE CENTRAL SECOND HAND STORE
113 West Spring Street
Pays Highest Prices for
Furniture, Carpets, Stoves and Ice Boxes. Also does
Crating and Storage
PHONE 1539
Ice Boxes for Sale
4-7-1m

Johnny Jones and his sister Sue, Johnny took a Bite and Sue took a Chew.
Johnny took his clothes to The City Pressing Parlor, 124 East Market St. and when they were returned to him Sue thought they were new.
Don't forget 124 East Market St.
4-7-3wk

ANNOUNCEMENT.

NOTICE TO PROPRIETORS OF HOTELS AND BOARDING HOUSES—We have on sale "Notices to Guests" as required under the laws of Ohio, printed to conform with new statute, at News office

SHORTHAND OR BOOKKEEPING $35.00.
Our four months' course in Business or Shorthand prepares you for an office position. Large list of four months' students in positions furnished on request. New Phone 372.
LIMA BUSINESS COLLEGE.

FOR SALE
By Home Builders
1055 West Spring St 7 rooms, furnace, fire-place. Bath with hot and cold water. 200 feet to car line, handy to schools. Price $3600.
729 North Metcalf St. Under construction, 7 room bungalow. Complete bath, hot and cold water, paved street, 10 minutes walk to Square. Ready to occupy May 1st. Price $2800.
1131 North Main St. Cozy 5 rooms Bath, gas, electric lights. Large lot on car line and paving paid out. Price $2350.
720 South Metcalf Street 7 rooms and bath. Well arranged, almost new High lot, paved street and on car line Price $2700.
1161 Forest Avenue. 5 room cottage with both kinds of gas and water in house; good high lot. A snug little home. Price $1550.
811 Holly Street. 5 rooms and full lot. Close to car line. Good neighborhood. Price $1150.
1181 Tanner Avenue. 3 room cottage. Well and cistern. Large lot Good repair. Price $950.
HOME BUILDERS
331 Holland Bldg
4-16-3t

HOUSE FOR SALE
5- rooms, all modern except furnace. On nice street. Handy to all South Side shops and only fifteen minutes walk to the Square. Near Kibby street car line. Price very reasonable. Call McCorkle, Bell phone 1113.
Sun.-Mon-Tue

Fire proof Storage, absolutely safe. Our men are careful with your furniture. Use our moving vans for safety.
We buy, sell and trade anything that does not eat.
G. T. BOOP
808 South Main Street
Bell Phone 716 3-27-1m

SONTAG & CLEVENGER
Do Roofing, Spouting, Furnace Work, and all kinds of Sheet Metal Work. All work guaranteed.
205 NORTH UNION ST.
New Phone 1945-R.
Bell Phone 1947.
3-16-1mo

OREN DICKISON
THE FARM MAN
Will sell your farm or buy a farm for you. Loans money at low rates on farms.
Bell Phone 282 New Phone 291
58½ PUBLIC SQUARE, LIMA, O
3-24-1m

FINANCIAL AND REAL ESTATE.

We have a large sum of money to loan on city property and improved farm lands at the very lowest rate of interest, with the privilege of paying or all at any interest paying date. Persons wishing cheap money and on short notice will find it will be to their interest to call C. H. FOLSOM, Real Estate and Loan Broker, Rooms 7 and 8 Holmes Block. tf

JOHN M. BOOSE
Real Estate and General Insurance Agency.
200-201 Black Block
City property, vacant lots, business blocks and merchants propositions for sale. Houses to rent. Rents collected and estates managed. Notary Public. Fire, plate glass, health and accident, steam boiler and employers liability insurance.

Every Woman
is interested and should know about the wonderful
MARVEL Whirling Spray
The new Vaginal Syringe.
Best—most convenient. It cleanses instantly.
Ask your druggist for it. If he cannot supply the MARVEL, accept no other, but send stamp for illustrated book—sealed. It gives full particulars and directions invaluable to ladies.
MARVEL CO., 44 East 23d Street, New York

NOTICE OF ELECTION.

Notice is hereby given that in pursuance of a resolution of the Board of Education of the Lima City School District of Allen County, Ohio, passed on the ninth day of April, A. D., 1912, there will be submitted to the qualified electors of said Lima City School District at the primary election of the City of Lima, Allen county, Ohio, on Tuesday, the twenty-first day of May, A. D., 1912, the question of issuing bonds of said school district in the amount of seventy-five thousand ($75,000) dollars, for the purpose of enlarging, completing and furnishing the Lima High School building with eight (8) additional rooms, and the Reece Avenue School building with eight (8) additional rooms.

Those who vote in favor of the proposition of issuing the bonds as aforesaid, shall have written or printed on their ballots the words, "For the issue of bonds," and those who vote against the same shall have written or printed on their ballots the words, "Against the issue of bonds."

By order of the Board of Education of the Lima City School District, Allen County, Ohio, this ninth day of April A. D., 1912.
By J. C. Pence, Its Clerk.
apl 10-16-23-30-m7-14

CRUDE OIL MARKETS.

Prices for crude oil for the various subsidiaries of Standard Oil are as follows per bbl at the well: Pennsylvania $1.50, Mercer black $1.05 Newcastle $1.02, Corning 95c; Cabell (W. Va.) $1.12, Southeastern Ohio $1 50 North Lima 99c South Lima and Indiana 93c, Princeton 81c. Somerset (Ky.) 83c Ragland 48c; Illinois above 30 degrees 81c, Illinois heavy 71c, Kansas and Oklahoma 60c, Corsicana (Texas) light 60c, Corsicana heavy 55c, Electra (Texas) 60c Caddo 40 degrees and above 72c; Caddo heavy, 40c, Canada $1.38.

LOCAL WHOLESALE PRICES PAID THE PRODUCERS.

(Revised each day by Carl Reis, Grocer, Corner North and Jackson).
Country Butter, 28@30c; Creamery Butter, 34 cents; Packing Buter Stock, 24; Butterine, Pride, 22; Butreline, Purity, 22; Lard 10½; Fresh Eggs, 26@20c; Chickens, old, 10@12c; Potatoes, $1.40; Apples $3.50 to $4.50 per bbl.

MAY WHEAT STILL TENDING UPWARD

ATTEMPT TO BREAK THE STEADY CLIMB FAILS AT OPENING.

Chicago, April 16.—Attempts to break if only for a time, the steady climb of May wheat signally today. At the opening this morning cereal sold down a cent over Monday's close, with July unchanged. May corn was down 1-4 and July 1-2 and oats for May was down 1-8 and July 3-8.

But this only lasted a little while, for at the noon hour wheat had gained 7-8 on both May and July; corn still sold a fraction below the opening but oats went up 1-4. The close was as follows: Wheat, May up 5-8; July up 1-2. Corn, May, down 1 1-8; July, down 3-4. Oats, May, down 1-2; July, down 5-8. Provisions, pork, higher; others steady.

First appearance of growing weather in the winter wheat states east of the Missouri River has disclosed an apparently serious crop situation. The evidence is not yet complete, and may be substantly revised by favorable weather in the next few weeks. Nevertheless present conditions indicate a disaster. First intimations that all was not well reached the trade less than two weeks ago.

Private reports have shown that the government figures of conditions this year in the big winter wheat producing states, principally in the Ohio Valley, were not low enough.

From Dayton, Ohio, John Inglis wired to his firm:

"From Richmond, Ind, to Dayton, O, through Preble and Montgomery counties, in Western Ohio, wheat is almost a failure A few scattered fields show up green with a thin and spotted stand. Perhaps not over 5 per cent will make wheat. The weather is showery with occasional sunshine and perfect to bring out the wheat if it was there. In conversing with farmers while crossing Jackson township they told me the failure was the worst in history."

BANK CLEARINGS.

April 16, 1912....$90,930.59
April 18, 1911....125,570 32

Toledo Cash.

By Wagner Private Wire.
Toledo ,O., April 16.—Wheat, cash $1.10 1-2; May $1 10 1-2; July $1.10 1-2, Sept. $1.08 1-2. Corn, cash 79 1-2; May 78 3-4; July 78 3-8; Sept. 77 1-4. Oats, cash 59 3-4; May 59 1-2; July 55 3-4; Sept 44 3-4. Clover $11.90. Timothy $6 05. Alsike $12.50. Rye, No. 2, 92; No. 3, 89.

Chicago Grain.

By Wagner Private Wire.
Chicago, April 16.—Wheat, May $1.10 5-8; July $1 06 1-2; Sept. $1.03 Corn, May 76 5-8; July 76; Sept 75. Oats, May 56 1-2; July 53 1-4; Sept. 42 3-4. Pork, May $17.80; July $18.15; Sept. $18.55.

SUGAR BEETS A FINE CROP

RALPH COLE TELLS SENATE WHAT OHIO FARMERS KNOW.

By United Press.

Washington, April 16.—That the value of farm lands in Ohio has increased one-third wherever the cultivation of sugar beets has been introduced in the state and that the average return to the farmer from beet cultivation is several times that from other staple crops was the statement made by ex-Congressman Ralph D. Cole, of Findlay, speaking before the Senate finance committee in opposition to the free sugar bill.

"The beet sugar industry in Ohio is merely in its infancy compared with its possibilities of future development," said ex-Congressman Cole. "The first sugar factory in the state was erected at Fremont about eight years ago. Since that time a million dollar plant has been put in at Paulding and another at Findlay and others are just completed or in process of erection. But this represents only a beginning of the possible expansion since there is room for twenty to thirty more factories which will represent a capital investment of from twenty to thirty million dollars. The farmers of the state are anxious to see the number of factories increase for they find sugar beets a most satisfactory crop, not only for their direct return but also because of the increase which they bring about in the yield of all other crops grown after them.

"I think I am safe in saying that the value of farm land has increased thirty per cent wherever sugar beets have been grown in Ohio and that the average net profit per acre from this crop to the farmer is $30 or twice as much as could be obtained from corn."

Use THE NEWS Want Columns.

WAGNER

REVIEWS OUTLOOK FOR WHEAT CROP IN THE SEEDING STATES.

SAYS MILLIONS OF ACRES HAVE BEEN KILLED IN THE WEST.

Wheat has entered the stage where it is mentioned in front pages of newspapers. A big grain man of Central Illinois says wheat looks bad all the way from Chicago to Decatur. Lot of experts and traders were in the fields Sunday and a mass of reports will be out. I feel like advising the long side to keep long a few bushels. Cannot see any chance of a rush to the other side as yet. We can only follow the news and opinions are valueless that do not include the new changes.

Some rains fell in past 48 hours but large section of Central West seems killed. There are about seven million acres in Illinois, Indiana and Ohio and 30 P. C. of this average may be lost. Newspaper comments over past two days treat the damage news with right respect. There is a tendency to suggest that the wheat upturn is at too fast a pace but the damage is certainly a marvel. Where the wheat is hit it seems to be wiped out or nearly so. Rush of ninth hour buyers is also due. I think profit takers will return on all dips. Corn, oats and provisions should be purchased on the feeble down turns that are designated dips. The U. S. is excited and in no mood to drop its idea of owning some of the products handled on this big exchange.

REAL ESTATE TRANSFERS.

Samuel and Fannie Bixel to Clyde and Katie Yerger, inlot 117, Bluffton, $2,500.

Mary A. Fahey and husband to R. W. Thrift, outlot 124, Robb's addition, $400.

Theo. Feist and Andrew P. Swem to P. F. Neidhardt, assignee's deed inlot 531, Spencerville, $230.

John Cole, Jr., to John Cole, Sr., lots 353, 354, 367 and 368, Harrod, $950.

Jacob Crites, administrator to Abraham Cremean, inlots 31, 32, 39 and 40, Allentown, $250. Deed made 1887.

George E. and Sarah M. Wert to Sarah B. King, part of inlot 1,621, Jameesons' addition to Lima, $1,500.

John W. and Gertrude R. Hennon to Oren Dickason, inlots 6394 and 6395, Homewood. $400

Oren Dickason to Gertrude Hennon, 50 feet off west end of inlots 3,007, 3,008 and 3,009, Kirby's sub-division, $3,700.

CLEVELAND STOCK.

By United Press.
Cleveland, O., April 16.—Hogs, 1,800; 5@10 higher, heavies 800; yorkers, mixed and lights $8.10@8.15; pigs $8 75. Cattle, 5 cars, steady. Sheep and Lambs—12 cars; clips $7.00 to $6.00. Calves. 250; $8.00 to $6 00.

VEGETABLES

(Market corrected daily by the Thomas and the Piper Groceries)
Cucumbers, each 25c; Radishes 3 for 10 cents. Endive, per lb. 15 cents; New Apples, pk. 35. 45@50; Celery, per bunch, 5@10c, New cabbage, 7c per lb; Lettuce, per lb., 20c; Parsley, per bunch, 5c. Turnips, per lb. 7c; Beets per lb 4 cents. Carrots, per lb. 7 cents; Parsnips, per lb., 7c; Potatoes, peck, 45c; bu., $1 75; Artichokes, 15c; green Onions, 5c; Tomatoes, lb., 18c; Strawberries, quart, 45c; new rhubarb, 10c bunch. Onion Sets, 12c quart.

FRUIT MARKET.

Thomas and Piper Quotations
Dates, per lb. 10& 15c; Bananas, per doz., 15, 20 and 25c; Florida Oranges per dozen 25c; Figs, per lb. 15@ 20c; per doz., 30c; Figs, per lb. 15@20c; Hickory Nuts, pk., 50c; Walnuts pk., 40c; Grape Fruit, 8, 10, 12½, 15c.

DAILY MARKET.

Eggs 23c; Butter 35c; Creamery, 40c; Chicken, live, 15c Country dressed, lb. 22c; City dressed, 13c.

STOCKS AFFECTED BY CATASTROPHE

NEWS OF STEAMER SINKING HAS DEPRESSING INFLUENCE AND CAUSES RUMORS.

By United Press.

New York, April 16.—The news of the disaster to the Titanic had a depressing influence on market sentiment but its effect was lessened to some extent by the fact that in the late trading yesterday pronounced strength was shown.

Mercantile Marine common fell a point, the preferred 2 1-2 and the 4 1-2 per cent bonds 2 3-8. The copper and railroad stocks were strong. Although the feeling of dense depression continued and almost completely checked operation by the speculative element in the early hours a strong tone was displayed in all the leading issues and a majority of price changes took the shape of fractional gains. Further concessions however, were recorded in mercantile marines.

The Titanic disaster, in addition to its depressing sentimental influence, was used in the last half of the forenoon as the basis for disquieting rumors. These rumors caused some hurried selling, on which prices declined a point or more.

The rumors, however, met with denial, and after midday a steadier tone prevailed. The close was firm.

LIMA GRAIN AND HAY MARKET.

Wheat, per bu.	$1.05
Corn, per bu	80c
Oats, per bu.	55c
Rye, per bu.	83
No. 1 Clover Seed, per bu.	$14
Timothy Seed, per bu.	$6.50
Alsike, per bu.	$13.00
No. 1 Timothy Hay, baled	$24.00
No. 1 Timothy Hay, bulk	$22.00
No. 1 Mixed Hay, baled	$22.00
No. 1 Mixed Hay, bulk	$20.00
No. 1 Clover Hay, baled	$20.00
No. 1 Clover Hay, bulk	$18.00

"A Better Day's Work"
is the famous 192-page book for which over seventy thousand business men have asked in writing.
It is full of short-cut business systems of business men in all lines.
One copy has been printed for each live business man in this city—free of cost or obligation.
Do you want yours today?
Telephone or write for it.
Burroughs Adding Machine Company
C. B. WARD, Sales Man.
7 Spitzer Arcade.
TOLEDO, OHIO.

GO CARTS
Complete New Line Now on Display at The
EMPIRE FURNITURE COMPANY
210 S. MAIN ST.

BEST OFFER TAKES
CADILLAC TOURING CAR
CAN BE SEEN AT
THE MAXWELL SALESROOM,
113-115 WEST NORTH ST.

House Cleaning Time
Is here and you may have several articles to replace. If you need money for this or other purposes, call, write or telephone us. Our Agent will call on you.
Old 916

New 916
OHIO LOAN Co.
ROOM No 12
HARPER BLOCK
PRIVATE RELIABLE
CORNER MAIN AND NORTH, LIMA, O.

CITY LOAN OFFICE
LICENSED BY THE STATE OF OHIO
TO LOAN MONEY ON
CHATTEL MORTGAGE
Lawful Rates of Interest
HONORABLE—FAIR—LEGAL—CONFIDENTAL.
Room 322 Holland Blk. New Phone 2636. Lima, O.

NewspaperARCHIVE®

HUNDREDS FIND WATERY GRAVES

(CONTINUED FROM PAGE ONE.)

need for the order "women and children first," but that the men stood aside and pushed their women folk to the boat decks where the life boats were being filled as quickly as possible. Wives and sisters in tears, while the last kisses of husbands and brothers on their lips, were marshalled to their places while the wounded giant staggered and sunk lower with every lurch of the sea.

Scion of Noted Family.

Colonel John Jacob Astor, long a leader in New York society, was born at Rhinebeck, N. Y., July 13, 1864, and is a son of William Astor. He was graduated from Harvard in 1888 and spent the following three years in travel, following which he assumed the management of the family estate, and in 1897 built the Astoria Hotel, which has since been consolidated with the Waldorf, becoming the Waldorf-Astoria.

He was made a Colonel on the staff of Governor Levi P. Morton, of New York, in the same year, and at the outbreak of the Spanish-American War in 1898 was commissioned a Lieutenant Colonel of the United States Volunteer Infantry.

Although possessed of one of the greatest fortunes in the world and burdened with the care of vast interests, he went to the front for the campaign in Cuba, for which he also presented to the Goernment a mounted battery costing $100,000. As an aide on the staff of Major General Shafter he saw active service in the attack on and capture of Santiago de Cuba.

Others of note on the first cabin list were Jacques Futrelle, short story writer; Frederick M. Hoyt, a well-known New York yachtsman; Henry Sleeper Harper, grandson of John Wesley Harper, one of the founders of Harper Brothers' Publishing house; William E. Carter, of Philadelphia and Newport, and Thomas Pears, a Pittsburg steel manufacturer.

Benjamin Guggenheim, probably next in financial importance, is fifth of the seven sons of Meyer Guggenheim, who founded the American Smelting and Refining Company, the great mining corporation, and is a Director of many corporations, including the International Steam Pump Company, of which he is also President. His wife, whose name does not appear on the passenger list, is the daughter of James Seligman, the New York banker.

George D. Widener is the son of P. A. B. Widener, Philadelphia "traction king."

Henry B. Harris had been abroad for the last two months visiting Algiers, Morocco and other Mediterranean points in company with Edgar Selwyn, actor and Margaret Mayo, dramatist.

Many Notables Lost.

New York, April 16.—Seldom in the history of navigation has a steamer carried so many noted passengers as the Titanic on her maiden trip. Hardly any of the noted passengers were saved, according to the meagre advices available. The toll of death, stupendous and eclipsing that of all the previous marine disasters, remained today inexplicably large.

Col. John Jacob Astor, direct male head of the famous Astor family, ranks as the largest individual land owner, so far as values are concerned in America.

Henry B. Harris, is a power in the theatrical world.

Isador Straus is a brother of Nathan and Oscar S. Straus, and New York's most prominent Hebrew merchant.

Wm. T. Stead, noted London author and for years editor of the Review of Reviews, was enroute for a brief tour of the United States.

Chas Melville Hayes, president of the Grand Trunk railroad, considered one of the most brilliant railroad officials, was returning from a business trip in England.

Benj. Guggenheim, fifth of the seven sons of Meyer Guggenheim, has for years been in charge of the Guggenheim mining interests.

Frank D. Millet, a noted artist and traveler, was returning from a trip to Italy, where he was at the head of the American Academy at Rome.

Clarence Moore, one of Washington's most prominent society and sportsmen, was returning from England, where, as master of the Chevy Chase Hunt, of Washington, he had purchased a new pack of hounds.

Maj. Archibald W. Butt, military aide to President Taft, had been abroad on a vacation.

Jacques Futrelle, the writer of fiction, had been on a pleasure trip with his wife.

WERE HIT HARD

Disaster a Terrible Blow to Marine Insurance Men.

By United Press.

London, April 16.—Whether the underwriters that carried policies on the ill-fated Titanic will be able to meet their obligations will not be known for several days. The losses are staggering, the greatest in the history of marine insurance. Just how large they are cannot be definitely stated for some time but in addition to vessel, cargo and contents of her strong box there was a big registered mail shipment and the women passengers in the first cabins carried with them many thousands of dollars worth of precious jewelry. All this is now more than two miles below the surface of the Ocean.

All of the insurance that the White Star people could have written on this steamer was $3,700,000 and they carried some $750,000 of it themselves. They had tried to write policies for $5,000,000 but the Continental and British markets could not carry that amount. There was a large consignment of diamonds on board variously estimated at from $2,500,000 to $5,000,000 which is a total loss and is covered by insurance. There was also a large quantity of bonds, but the numbers and value of these are known and they eventually can be replaced.

The underwriters will also have to pay enormous sums on personal baggage. One woman on board carried an insurance policy of $600,000 on a collection of pearls and nearly every society woman there had her jewels insured.

The actual value of the Titanic was in dispute today. The company said at time she was launched that when she went into commission she would represent $12,000,000. Others said this was too great a figure but it seemed certain today the vessel and furnishings must have represented $9,000,000.

NEWLY-WEDS DROWN.

By United Press.

Uniontown, Pa., April 16.—James Smith, of Uniontown and Morgantown, W. Va., today is on his way to New York following word that his brother, Lucien Smith and the latter's bride of two months, perished in the wreck of the Titanic.

THE ONLY DRAWBACKS

She—Why don't you dance; don't you like it?

He—Oh, yes, I like it all right, but the music always seems to put me out, and the girl gets in my way.

Live Stock

LIMA LIVE STOCK.

Heifers, per cwt., $4.50@5.50; Steers, $5.50@6.00; Hogs straight, $5.50@5.00; Hogs, rough, $4.25@5.25; Veal calves, $6.00@7.00.

PITTSBURG LIVE STOCK.

By United Press.

Pittsburg, April 16.—Cattle—Receipts light; market steady. Choice $8.00@8.40; good $7.00@7.40; fair $6.00@6.90; veal calves $7.50@7.55. Sheep and Lambs—Receipts fair; market steady. Prime wethers $5.20@5.50; good mixed $5.00@5.25; fair mixed $4.50@4.85; lambs $8.00@12.00. Hogs—Receipts 10 doubles; market active. Prime heavy hogs $8.20@8.25; mediums $8.20@8.25; heavy yorkers $8.20@8.25; light yorkers $7.75@8.00; pigs $6.75@7.25; roughs $7.00@7.35; stags $6.00@6.25.

EAST BUFFALO LIVE STOCK.

East Buffalo, April 16.—Cattle—Receipts 50; market active, steady. Prime steers $8.00@8.50; butcher grades $3.50@7.75. Calves—Receipts 200, slow. Cull to choice $5.50@8.25. Sheep and Lambs—Receipts 4,000; market active. Choice lambs $7.25@7.35; cull to fair $5.50@6.90; yearlings $6.00@6.50; sheep $3.00@6.10. Hogs—Receipts 2,550; market active. Yorkers $8.00@8.30; pigs $6.85@7.00; mixed $8.25@8.35; heavy $8.30@8.35; rough $7.00@7.35; stags $6.00@6.25.

CHICAGO LIVE STOCK.

Chicago, April 16.—Hogs—Receipts 10,000; market 5 to 10 higher. Mixed and butchers $7.60@8.05; good heavy $7.65@8.07 1-2; rough heavy $7.65@7.80; light $7.50@7.97 1-2; pigs $5.00@7.30. Cattle—Receipts 2,500; market steay to strong. Beeves $5.60@8.65; cows and heifers $2.65@7.00; stockers and feeders $4.00@6.65; Texans $4.75@6.10; calves $5.00@8.00. Sheep—Receipts 20,000; market steady. Native $4.25@6.30; western $4.40@6.90; lambs $5.50@7.75; western $6.25@8.10.

"FULL CREW" LAW GOOD.

By United Press.

Harrisburg, Pa., April 16.—The constitutionality of the "Full crew" act of the last legislature was sustained today by the Dauphin county court. The decison was made in the case of the Pennsylvania Railway company against the state railroad commission in which the company sought to restrain the commission from enforcing the act, asserting it to be invalid.

NOTICE TO PUBLIC.

When you want your vault cleaned, be wise, and call Galloway, the reliable vault cleaner. The man who gives you a square deal for your money. New Phone 1623-C.

4-16-1wk W. GALLOWAY.

Feldmann & Co
209-211 N. MAIN ST.

The New Season's Hosiery Is the Best Ever.

The stockings we show in every weight and material for every member of the family, are the highest attainments of modern manufacture.

Our Hosiery at 25c, 35c, 39c and 50c in Cottons, Lisles and Silks, are the greatest values possible.

McCallum Silk Hosiery at $1.00 and up, are rich and beautiful and are guaranteed to wear.

Buster Brown Hosiery for men, women and children at 25c are the wonder of the age. they are guaranteed for wear, and are not only excellent in texture, but are beautiful in color and finish.

R & G CORSETS

The success of R. & G. Corsets—their wide popularity—is due in the main to one basic idea—they're individual.

R. & G. Corsets are the result of years of study of individual figures, with the aim of designing a perfect model for each.

You can therefore be sure of finding just the R. & G. Corset for your particular figure.

R. & G. Corsets at $1.00. $1.50, $2.00, $2.50 and $3.00.

The A Beesch Co
New Tea Store,
146 S. Main, Corner Spring St.

$1.00—Extra Special—$1.00

The following list of groceries, all for $1.00. Only one to a customer.

5 lb. Table Salt.
1-4 lb. Pure Table Pepper.
1 lb. Mocha and Java Blend Coffee.
1-4 lb. Beesch's Special Mix Tea.
1 lb. Carolina Head Rice.
1 lb. Vienna Soda.
12 Boxes Parlor Matches.
1 Bar Sweet Chocolate.
1 Bottle Amonia.
2 Bars Castile Soap.
1 Box Dutch Cleanser
1 Box Jap Tooth Picks.

Our Premium and Cash Tickets are also given with this order. Phone orders given our best attention. New Phone 640; Old 1694.

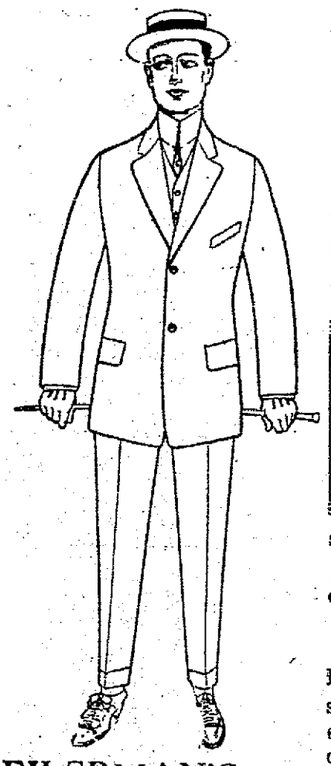

Whether it be a suit or top coat every garment expresses a gentleman's idea of perfect dress.

We are sincere when we claim these EILERMAN Clothes to be the very best the market affords at the price.

Eilerman's Celebrated Apparel

styles range from

$7.50 to $20.

Every garment is hand-tailored. Every style authoritative, every color dye-fast and every garment guaranteed to be absolutely "All Wool."

We can get no better clothes to offer you.—Everything in style and color the well-dressed young man can possibly want is awaiting your selection.

The EILERMAN label in suit or overcoat, is your guarantee mark of absolute satisfaction.

The EILERMAN $18 Reggy is a remarkable illustration of the EILMAN values.

EILERMAN'S
Makers and Distributors of the world's Best Clothes.

The Choice of the Seasons' Srowings are the famous EILERMAN "Yungfelo" Clothes. Renowned for excellence of fit, fabric, finish and design.

Eilerman Clothing Co
PUBLIC SQUARE, LIMA, O.

BIGGER TODAY THAN YESTERDAY | LIMA'S Furniture Bargain Time Is Here. | BIGGER TOMORROW THAN TODAY

EVERY DAY A BIG DAY

At The Mell Furniture Co.'s "Close Out Quit Business Sale"

Just Think "What This Close Out, Quit Business Sale" means to you. Right at the season of the year when you need the goods the most, The Mell Furniture Co's., entire stock without reserve is being placed on the market, and distributed into the home of the people for what it will bring.

This Certainly Is a Rare Opportunity for the people of Allen County and vicinity to furnish their homes with Furniture, Carpets, Rugs, Stoves and Housefurnishings of every description at just about one half price. Hundreds of people are taking advantage of this sale, and well they may, for it is a time, when one dollar will go as far as two would ordinarily.

We Are Forced to Sell at Almost Any Price We offer bargains never equalled in the history of Furniture, Carpet and Rug selling, you can roll all of the so-called sales of this town into one, note the prices, then come here and the immense saving in your favor is as plain as the difference between day and night.

So Don't Delay, Our Wonderful Bargains Have Stirred the Entire Community.

Be Sure You Find the Right place, Just North of Wayne St. Look for Sign Across the Street.

Mell Furniture Co.,

407 North Main Street, Lima, O.

NEWSPAPER ARCHIVE® NEWSPAPER ARCHIVE®